



2013

PLASTIC STORAGE AND TRANSPORT CONTAINERS DIRECTLY FROM THE MANUFACTURER



WAVE

THERE
FINDING
SOLUTION

AUER Packaging – A Bavarian success story

Founded in Kraiburg, Germany, in 1985, AUER Packaging is now one of the leading companies in the field of plastic container production. The success of AUER Packaging is down to a combination of innovative ideas, high-quality materials and workmanship, and a keen instinct for new opportunities and niches in the market. Innovation is a top priority at AUER Packaging.

Based in the Upper Bavarian town of Amerang, the company distributes its high-quality plastic storage and transport solutions across the world. An ever-expanding network of exclusive partners and authorised distributors sells the products locally, but the products are exclusively "made in Germany". These extremely simple and direct sales structures, which avoid wholesalers, enable AUER Packaging to operate more cost-effectively than other providers on the market.







ABOUT AUER PACKAGING

FIND OUT MORE

BEST QUALITY MADE IN GERMANY

Our high-quality, robust transport and storage containers are developed and manufactured exclusively in Germany. Our wide range of products is manufactured on computer-controlled machines in our modern plants in Amerang and Hohenpeißenberg, where innovations are promptly put into practice. This way we ensure best quality, economical production and flexibility.

We use only new material of 1A quality for the production of our containers. As no recycled materials are used in the production, we can guarantee a constantly very high product-quality to our customers.

We use different materials for different requirements and applications with regard to e.g. temperature stability, weight-bearing capacity, impact resistance, suitability for cleaning plants etc. Naturally, the transport containers produced by AUER Packaging are optimized for automatic handling.



TOP QUALITY AT A REASONABLE PRICE – DIRECTLY FROM THE MANUFACTURER!

Transport containers manufactured by AUER Packaging are adapted exactly to the needs of modern transport. National and international standards for modern logistics were taken into consideration in the development stage. The dimensions offered are compatible with customary pallet sizes. Our containers are extremely robust – and at the same time surprisingly light! With thought-out detailed solutions and functional accessories they fulfil the varied demands of a vast number of industries.

You buy AUER transport containers directly from the manufacturer and therefore at extremely good prices – without any additional surcharges! Individual requests such as printing or special models can be coordinated and realised directly



SERVICE WITH A CERTIFICATE!



Since August 2014, our quality management has been certified in accordance with ISO 9001. This ensures that all processes and procedures are organised according to precise guidelines. For you that means specifically: We complete all orders quickly and reliably – our order lead times cannot be beaten! Since we focus on direct support without field sales agents, we can work more rationally and quickly – and of course more cheaply to fill your order.

We would be happy to advise you on your transport requirements over the phone and propose solutions – if desired we can also offer individual, custom-made products. Additionally, all our products are available at the carton price in the smallest quantities from as little as just one unit.



Printing possible



Special colours possible



Delivery ex works



Delivery from one piece



Outstanding design

The per-pallet price is only applicable for complete pallets.

FIND OUR PRODUCTS HERE

EURO CONTAINERS



TRANSPORT TROLLEYS



RACK- AND FLOW MATERIAL BOXES



SYSTEM TROLLEY / SHELVES

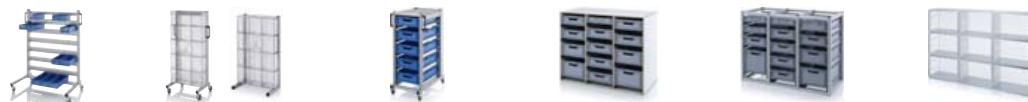

SPECIAL INSERTS



FOLDABLE BOXES



REUSABLE CONTAINERS



SMALL LOAD CONTAINERS / KLT



BIG BOXES



COLLAPSIBLE BIG BOXES



IBC CONTAINER



PLASTIC PALLETS



MEAT INDUSTRY

HYGIENIC PALLETS, MEAT CRATE



ESD-PRODUCTS



PAILS WITH LIDS



RAINWATER SOAKAWAY RIGOLETTO



BOTTLE CRATE



SPECIAL COLOURS



LABEL HOLDER / SELF-ADHESIVE BAGS / IMPRINTINGS





HOYER
www.hoyerdirect.de

EG 10420

HOYER
www.hoyerdirect.de

EG 6422

HOYER
www.hoyerdirect.de

EG 6417

HOYER
www.hoyerdirect.de

EG 10421

ROFF POWER-BOX

... das Paket für den Pr

HOYER
www.hoyerdirect.de

HOYER
www.hoyerdirect.de

HOYER
www.hoyerdirect.de

Proven a million times – The classic

Practical, reliable and proven a million times: those who want to create order using simple means need look no further than the AUER container in Euro format.

The basic dimension of the next highest size is the result of two smaller containers positioned lengthways next to one another. This simple system ensures maximum flexibility: different Euro containers can be stacked in virtually any combination – precisely optimised for the basic dimension of the Euro pallet (120 x 80 cm) and ISO pallet (120 x 100 cm).

At AUER Packaging, the choice is yours: classic with closed walls and base, perforated (for example for baked goods or for use in dishwashers), with hinged lids or as a case with lid, hinges and handles. And to protect your goods, we offer a loose lid for Euro pallets.

EURO CONTAINERS / CLOSED SURFACE

ORDERLINESS TO SUIT YOUR REQUIREMENTS

The practical Euro boxes manufactured by AUER PACKAGING are ideal for use wherever hygienic stackable plastic containers play an important role in transport and storage.

- available in all popular sizes
- not sensitive to acids and alkaline solutions
- cold- and heat-resistant

- optimal handling due to ergonomic handles
- also suitable for conveyor systems



Also in ESD-Version available.



Euro Containers / Closed Surface
60 x 40 x 22 cm
EG 64/22



PLACE-ON LID WITHOUT HINGES

Standard colour: silver grey **RAL 7001**

Outer dimensions L x W (cm)	Article No.	Units on pallet
30 x 20	DE 32	1600
40 x 30	DE 43	800
60 x 40	DE 64	600
80 x 60	DE 86	50

LABEL CLIPS CAN BE ATTACHED TO CONTAINERS

Article No.	Model
ET	stainless steel clip for attaching documents

EURO CONTAINERS / CLOSED SURFACE

Standard colour: silver grey **RAL 7001**

Outer dimensions L x W x H (cm)	Article No.	Units on pallet
30 x 20 x 12,0	EG 32/12 HG*	380
30 x 20 x 17,0	EG 32/17 HG*	260
40 x 30 x 7,5	EG 43/75 HG*	330
40 x 30 x 12,0	EG 43/12 HG*	190
40 x 30 x 17,0	EG 43/17	130
40 x 30 x 22,0	EG 43/22	100
40 x 30 x 27,0	EG 43/27	80
40 x 30 x 32,0	EG 43/32	70
60 x 40 x 7,5	EG 64/75 HG*	140
60 x 40 x 12,0	EG 64/12	75
60 x 40 x 17,0	EG 64/17	60
60 x 40 x 22,0	EG 64/22	45
60 x 40 x 27,0	EG 64/27	40
60 x 40 x 32,0	EG 64/32	45
60 x 40 x 42,0	EG 64/42	30
80 x 60 x 12,0	EG 86/12 HG*	34
80 x 60 x 22,0	EG 86/22	20
80 x 60 x 32,0	EG 86/32	12
80 x 60 x 42,0	EG 86/42	10

*) HG = handles closed

You can find more container designs in our online shop.

Preparing, transporting and storing with the large lockable Euro containers from the AUER PACKAGING range. Dimensions of all plastic containers adapted to Euro pallets.



Also in ESD-Version available.

Euro Containers

- Also stackable with lid.
- Lid with two hinges and lockable with two clasps.



Euro Containers with hinged lid
60 x 40 x 23,5 cm
ED 64/22



EURO CONTAINERS WITH HINGED LID

Standard colour: silver grey RAL 7001

Outer dimensions L x W x H (cm)	Article No.	Units on pallet
30 x 20 x 13,5	ED 32/12 HG*	320
30 x 20 x 18,5	ED 32/17 HG*	240
40 x 30 x 9,0	ED 43/75 HG*	270
40 x 30 x 13,5	ED 43/12 HG*	160
40 x 30 x 18,5	ED 43/17	120
40 x 30 x 23,5	ED 43/22	90
40 x 30 x 28,5	ED 43/27	70
40 x 30 x 33,5	ED 43/32	60
60 x 40 x 9,0	ED 64/75 HG*	130
60 x 40 x 13,5	ED 64/12	75
60 x 40 x 18,5	ED 64/17	60
60 x 40 x 23,5	ED 64/22	45
60 x 40 x 28,5	ED 64/27	35
60 x 40 x 33,5	ED 64/32	30
60 x 40 x 43,5	ED 64/42	25
80 x 60 x 13,5	ED 86/12 HG*	34
80 x 60 x 23,5	ED 86/22	18
80 x 60 x 33,5	ED 86/32	12
80 x 60 x 43,5	ED 86/42	10

*) HG = handles closed

You can find more container designs in our online shop.

The latticed euro containers by AUER Packaging have effective ventilation slots – a great advantage for transporting and storing foodstuffs. Additionally, liquids can drain from the plastic container easily, and dampness will not accumulate. When stacked, it can be determined quickly whether the container is full or empty.

All these containers are hygienically flawless and easy to clean.



Euro Containers, perforated
60 x 40 x 22 cm
EO 64/22

EURO CONTAINERS, PERFORATED

Standard colour: silver grey RAL 7001

Outer dimensions L x W x H (cm)	Article No.	Units on pallet
60 x 40 x 7,5	EO 64/75	140
60 x 40 x 12,0	EO 64/12	75
60 x 40 x 15,0	EO 64/15	60
60 x 40 x 17,0	EO 64/17	60
60 x 40 x 22,0	EO 64/22	45
60 x 40 x 27,0	EO 64/27	40
60 x 40 x 32,0	EO 64/32	45
60 x 40 x 42,0	EO 64/42	25





To cover your goods on the pallet in a save and protective way.

- Three strapping grooves
- Two lengthwise bars preventing stapled pallets from slipping



Covers for pallets
122 x 82 x 4 cm
A 1208

COVERS FOR PALLET

Standard colour: traffic black **RAL 9017**

Outer dimensions L x W (cm)	Article No.	Units per stack on truck
122 x 82 x 4	A 1208	100
122 x 102 x 4	A 1210	100

CLIP-ON LID

Standard colour: traffic black **RAL 9017**

Outer dimensions L x W (cm)	Article No.	For basic dimension L x W (cm)	Units on pallet
32,0 x 20,5	A 32	30 x 20	1600
42,0 x 30,5	A 43	40 x 30	800
62,5 x 40,5	A 64	60 x 40	400
82,5 x 61,0	A 86	80 x 60	200

EURO CONTAINERS WITH LOCKING SYSTEM

ALWAYS ON THE SAFE SIDE!

Safely prepare, transport and store with lockable euro containers from AUER
Packaging: two simultaneously locking, high-quality locks protect your goods from unauthorized access!

All plastic boxes fit the dimensional standards for euro pallets.

- Also stackable with lid
- Hinged lid
- High-quality locks (only one lock in the case of basic size 40x30)



Also in ESD-Version available.



Euro containers with locking system
60 x 40 x 23.5 cm
ED 64/22 2S

EURO CONTAINERS WITH LOCKING SYSTEM

Standard colour: silver grey RAL 7001

Outer dimensions L x W x H (cm)	Article No.	Units on pallet
40 x 30 x 13,5	ED 32/12 1S	320
40 x 30 x 18,5	ED 32/17 1S	240
40 x 30 x 13,5	ED 43/12 1S	160
40 x 30 x 18,5	ED 43/17 1S	120
40 x 30 x 23,5	ED 43/22 1S	90
40 x 30 x 28,5	ED 43/27 1S	70
40 x 30 x 33,5	ED 43/32 1S	60
60 x 40 x 13,5	ED 64/12 2S	75
60 x 40 x 18,5	ED 64/17 2S	60
60 x 40 x 23,5	ED 64/22 2S	45
60 x 40 x 28,5	ED 64/27 2S	35
60 x 40 x 33,5	ED 64/32 2S	30
60 x 40 x 43,5	ED 64/42 2S	25
80 x 60 x 14,0	ED 86/12 2S	34
80 x 60 x 24,0	ED 86/22 2S	18
80 x 60 x 34,0	ED 86/32 2S	12
80 x 60 x 44,0	ED 86/42 2S	10

2S Sealing system set (two pieces) including assembly material for self assembly

Calculate version in **SPECIAL COLOURS**
online at www.auer-packaging.com

EURO CONTAINER CASE WITH LOCKING SYSTEM

15

ONE HANDLE ON THE SIDE

In combination with a locking system, Euro containers become fully-fledged briefcases, document cases or cases for transporting valuables: High-quality locks protect the sensitive contents from unauthorised access, and the case handle allows it to be carried comfortably.

- Also stackable with lids
- Lid with two hinges and two lock handles

- One handle on the side
- With two common locks (only one lock for 30 x 20 / 40 x 30 cm basic dimension)



Euro container case with locking system
60 x 40 x 23,5 cm
ED 64/22 1G 2S

EURO CONTAINER CASE WITH LOCKING SYSTEM ONE HANDLE ON THE SIDE

Standard colour: silver grey RAL 7001

Outer dimensions L x W x H (cm)	Article No.	Units on pallet
40 x 30 x 28,5	ED 43/27 1G 1S	70
40 x 30 x 33,5	ED 43/32 1G 1S	60
60 x 40 x 13,5	ED 64/12 1G 2S	75
60 x 40 x 18,5	ED 64/17 1G 2S	60
60 x 40 x 23,5	ED 64/22 1G 2S	45
60 x 40 x 28,5	ED 64/27 1G 2S	35
60 x 40 x 33,5	ED 64/32 1G 2S	30
60 x 40 x 43,5	ED 64/42 1G 2S	25
80 x 60 x 13,5	ED 86/12 1G 2S	34
80 x 60 x 23,5	ED 86/22 1G 2S	18
80 x 60 x 33,5	ED 86/32 1G 2S	12
80 x 60 x 43,5	ED 86/42 1G 2S	10

EURO CONTAINER CASE WITH LOCKING SYSTEM

TWO HANDLES ON THE FRONT ENDS

The practical combination of a case with two handles and locking system: comfortable to carry using the two handles, perfectly protected with high-quality locks.

- Also stackable with lids
- Lid with two hinges and two lock handles
- Two handles on the front ends

- With two common locks (only one lock for 40 x 30 cm basic dimension)



Euro container case with locking system
60 x 40 x 23,5 cm
ED 64/22 2G 2S

EURO CONTAINER CASE WITH LOCKING SYSTEM TWO HANDLES ON THE FRONT ENDS

Standard colour: silver grey RAL 7001

Outer dimensions L x W x H (cm)	Article No.	Units on pallet
40 x 30 x 13,5	ED 43/12 2G 1S	160
40 x 30 x 18,5	ED 43/17 2G 1S	120
40 x 30 x 23,5	ED 43/22 2G 1S	90
40 x 30 x 28,5	ED 43/27 2G 1S	70
40 x 30 x 33,5	ED 43/32 2G 1S	60
60 x 40 x 13,5	ED 64/12 2G 2S	75
60 x 40 x 18,5	ED 64/17 2G 2S	60
60 x 40 x 23,5	ED 64/22 2G 2S	45
60 x 40 x 28,5	ED 64/27 2G 2S	35
60 x 40 x 33,5	ED 64/32 2G 2S	30
60 x 40 x 43,5	ED 64/42 2G 2S	25
80 x 60 x 13,5	ED 86/12 2G 2S	34
80 x 60 x 23,5	ED 86/22 2G 2S	18
80 x 60 x 33,5	ED 86/32 2G 2S	12
80 x 60 x 43,5	ED 86/42 2G 2S	10

EURO CONTAINER CASE

ONE OR TWO HANDLES ON THE LONG SIDE

Handles on the long sides turn the AUER Euro containers, proven a thousand times over, into practical and robust carrying cases – they can be carried like a traditional suitcase with one handle, or the handles on both long sides can be used to carry heavy content with two hands.

- Also stackable with lids
- Lid with two hinges and two lock handles
- Handles can be placed optionally on one or both sides



Calculate version in **SPECIAL COLOURS**
online at www.auer-packaging.com



Also in ESD-Version available.

Euro container case
60 x 40 x 23,5 cm
ED 64/22 1G



FOLDABLE HANDLE FOR SELF-ASSEMBLY

Outer dimensions L x W x H (cm)	Article No.	Made up of
15,0 x 7,5 x 1,7	1G	1 Foldable handle, 2 Round head screws M5 x 16

EURO CONTAINER CASE 1 HANDLE ON THE LENGTH SIDE

Standard colour: silver grey **RAL 7001**

Outer dimensions L x W x H (cm)	Article No.	Units on pallet
30 x 20 x 13,5	ED 32/12 1G	320
30 x 20 x 17,0	ED 32/17 1G	240
40 x 30 x 9,0	ED 43/75 1G	260
40 x 30 x 13,5	ED 43/12 1G	160
40 x 30 x 18,5	ED 43/17 1G	120
40 x 30 x 23,5	ED 43/22 1G	90
40 x 30 x 28,5	ED 43/27 1G	70
40 x 30 x 33,5	ED 43/32 1G	60
60 x 40 x 9,0	ED 64/75 1G	130
60 x 40 x 13,5	ED 64/12 1G	75
60 x 40 x 18,5	ED 64/17 1G	60
60 x 40 x 23,5	ED 64/22 1G	45
60 x 40 x 28,5	ED 64/27 1G	35
60 x 40 x 33,5	ED 64/32 1G	30
60 x 40 x 43,5	ED 64/42 1G	25
80 x 60 x 13,5	ED 86/12 1G	34
80 x 60 x 23,5	ED 86/22 1G	18
80 x 60 x 33,5	ED 86/32 1G	12
80 x 60 x 43,5	ED 86/42 1G	10

EURO CONTAINER CASE TWO HANDLES ON THE LONG SIDES

Standard colour: silver grey **RAL 7001**

Outer dimensions L x W x H (cm)	Article No.	Units on pallet
30 x 20 x 13,5	ED 32/12 2GL	320
30 x 20 x 17,0	ED 32/17 2GL	240
40 x 30 x 9,0	ED 43/75 2GL	260
40 x 30 x 13,5	ED 43/12 2GL	160
40 x 30 x 18,5	ED 43/17 2GL	120
40 x 30 x 23,5	ED 43/22 2GL	90
40 x 30 x 28,5	ED 43/27 2GL	70
40 x 30 x 33,5	ED 43/32 2GL	60
60 x 40 x 9,0	ED 64/75 2GL	130
60 x 40 x 13,5	ED 64/12 2GL	75
60 x 40 x 18,5	ED 64/17 2GL	60
60 x 40 x 23,5	ED 64/22 2GL	45
60 x 40 x 28,5	ED 64/27 2GL	35
60 x 40 x 33,5	ED 64/32 2GL	30
60 x 40 x 43,5	ED 64/42 2GL	25
80 x 60 x 13,5	ED 86/12 2GL	34
80 x 60 x 23,5	ED 86/22 2GL	18
80 x 60 x 33,5	ED 86/32 2GL	12
80 x 60 x 43,5	ED 86/42 2GL	10

2 HANDLES ON THE SHORT SIDE

In contrast to conventional Euro containers the handles are always closed. So the products are perfectly protected on all sides, falling out of small parts is excluded.

- Also stackable with lid
- Lid with 2 hinges and 2 lock handles
- 2 handles on the short side



Euro container case
60 x 40 x 23,5 cm
ED 64/22 2G

EURO CONTAINER CASE 2 HANDLES ON THE SHORT SIDE

Standard colour: silver grey RAL 7001

Outer dimensions L x W x H (cm)	Article No.	Units on pallet
40 x 30 x 9,0	ED 43/75 2G	260
40 x 30 x 13,5	ED 43/12 2G	160
40 x 30 x 18,5	ED 43/17 2G	120
40 x 30 x 23,5	ED 43/22 2G	90
40 x 30 x 28,5	ED 43/27 2G	70
40 x 30 x 33,5	ED 43/32 2G	60
60 x 40 x 9,0	ED 64/75 2G	130
60 x 40 x 13,5	ED 64/12 2G	75
60 x 40 x 18,5	ED 64/17 2G	60
60 x 40 x 23,5	ED 64/22 2G	45
60 x 40 x 28,5	ED 64/27 2G	35
60 x 40 x 33,5	ED 64/32 2G	30
60 x 40 x 43,5	ED 64/42 2G	25
80 x 60 x 13,5	ED 86/12 2G	34
80 x 60 x 23,5	ED 86/22 2G	18
80 x 60 x 33,5	ED 86/32 2G	12
80 x 60 x 43,5	ED 86/42 2G	10

EURO CONTAINER CASE

WITH 3 HANDLES

If the Euro container is fully loaded, you can carry it using both hands; if not, it can be conveniently carried like a briefcase: with two handles on the front ends and one handle on the side, you can use your Euro container as a case exactly as the situation requires.

- Also stackable with lids
- Lid with two hinges and two lock handles
- One handle on the side, two handles on the front ends



Euro container case
60 x 40 x 23,5 cm
ED 64/22 3G

EURO CONTAINER CASE WITH 3 HANDLES

Standard colour: silver grey RAL 7001

Outer dimensions L x W x H (cm)	Article No.	Units on pallet
40 x 30 x 9,0	ED 43/75 3G	260
40 x 30 x 13,5	ED 43/12 3G	160
40 x 30 x 18,5	ED 43/17 3G	120
40 x 30 x 23,5	ED 43/22 3G	90
40 x 30 x 28,5	ED 43/27 3G	70
40 x 30 x 33,5	ED 43/32 3G	60
60 x 40 x 9,0	ED 64/75 3G	130
60 x 40 x 13,5	ED 64/12 3G	75
60 x 40 x 18,5	ED 64/17 3G	60
60 x 40 x 23,5	ED 64/22 3G	45
60 x 40 x 28,5	ED 64/27 3G	35
60 x 40 x 33,5	ED 64/32 3G	30
60 x 40 x 43,5	ED 64/42 3G	25
80 x 60 x 13,5	ED 86/12 3G	34
80 x 60 x 23,5	ED 86/22 3G	18
80 x 60 x 33,5	ED 86/32 3G	12
80 x 60 x 43,5	ED 86/42 3G	10



Maximised mobility – made easy

In this way, you do not need a forklift to effortlessly transport your goods in Euro containers onto transporters or through the storage facility: transport rollers for the basic dimensions 60 x 40 and 80 x 60 cm even accommodate higher container stacks safely and free from risk of tipping with their raised edges.

The smooth-running, high-quality rollers are optionally available in polyamide or rubber, making them run especially smoothly and softly even on rough surfaces. As additional options for individually tailoring the rollers to your specific requirements, you can choose from fixed or swivel wheels, stainless steel mounts, brakes for locking into position and an integrated thread guard.

TRANSPORT TROLLEYS 60 X 40

BE STABLE AND MOBILE

With this trolley you can easily move your Euro Containers from A to B. The size of the trolleys is attuned for a basic measurement of 60 cm x 40 but can also be used for 2 containers with the dimensions of 40 cm x 30 cm.

- Highly robust, loading capacity 250 kg
- High quality, smooth running wheels

- Available with rubber or polyamide wheels
- Our polyamide version is also available with stainless steel blocks
- Trolleys are available with 4 steering wheels or with 2 fixed and 2 steering wheels
- Optionally with parking brakes or thread guards



Transport Trolley
very robust,
load-bearing capacity 250 kg
RO 64 R GU



TRANSPORT TROLLEYS 60 X 40

Outer dimensions L x W (cm): 62 x 42

WITH WHEELS OF POLYAMIDE

<div>RAL 3020</div> Article No.	<div>RAL 5015</div> Article No.	Design	Units on pallet
RO 64 R PA	RO 64 B PA	4 steering castors	80
RO 64 R PA BO	RO 64 B PA BO	2 steering castors, 2 fixed castors	80
RO 64 R PA FE	RO 64 B PA FE	2 steering castors, 2 steering castors with wheel stop	80
RO 64 R PAX	RO 64 B PAX	4 stainless steel steering castors	80
RO 64 R PAX BO	RO 64 B PAX BO	2 stainless steel steering castors, 2 stainless steel fixed castors	80

WITH STABLE RUBBER WHEELS

<div>RAL 3020</div> Article No.	<div>RAL 5015</div> Article No.	Design	Units on pallet
RO 64 R GU	RO 64 B GU	4 steering castors	80
RO 64 R GU FE	RO 64 B GU FE	2 steering castors, 2 steering castors with wheel stop	80
RO 64 R GU FA	RO 64 B GU FA	4 steering castors with threadguard	80
RO 64 R GU BO	RO 64 B GU BO	2 steering castors, 2 fixed castors	80

For bigger quantities our Transport Trolleys 80 x 60 can either be used for several small containers or for our 80 x 60 boxes! The recess on top of each trolley enables you to stack them easy and space saving.



- Highly robust, Loading capacity 250 kg
- High quality, smooth running wheels
- Available with rubber or polyamide wheels
- Our polyamide version is also available with stainless steel blocks
- Trolleys are available with 4 steering wheels or with 2 fixed and 2 steering wheels
- Optionally with parking brakes or thread guards



Transport Trolley
very robust,
load-bearing capacity 250 kg
RO 86 PA

TRANSPORT TROLLEYS 80 X 60

Standard colour: silver grey **RAL 7001** ; Outer dimensions L x W (cm): 82 x 62

WITH WHEELS OF POLYAMIDE

Article No.	Design	Units on pallet
RO 86 PA	4 steering castors	32
RO 86 PA BO	2 steering castors, 2 fixed castors	32
RO 86 PA FE	2 steering castors, 2 steering castors with wheel stop	32
RO 86 PA BO FA	2 steering castors with threadguard, 2 fixed castors with threadguard	32
RO 86 PA FA	4 steering castors with threadguard	32

WITH STABLE RUBBER WHEELS

Article No.	Design	Units on pallet
RO 86 GU	4 steering castors	32
RO 86 GU BO	2 steering castors, 2 fixed castors	32
RO 86 GU FE	2 steering castors, 2 steering castors with wheel stop	32
RO 86 GU BO FA	with wheels of polyamide	32
RO 86 GU FA	4 steering castors with threadguard	32



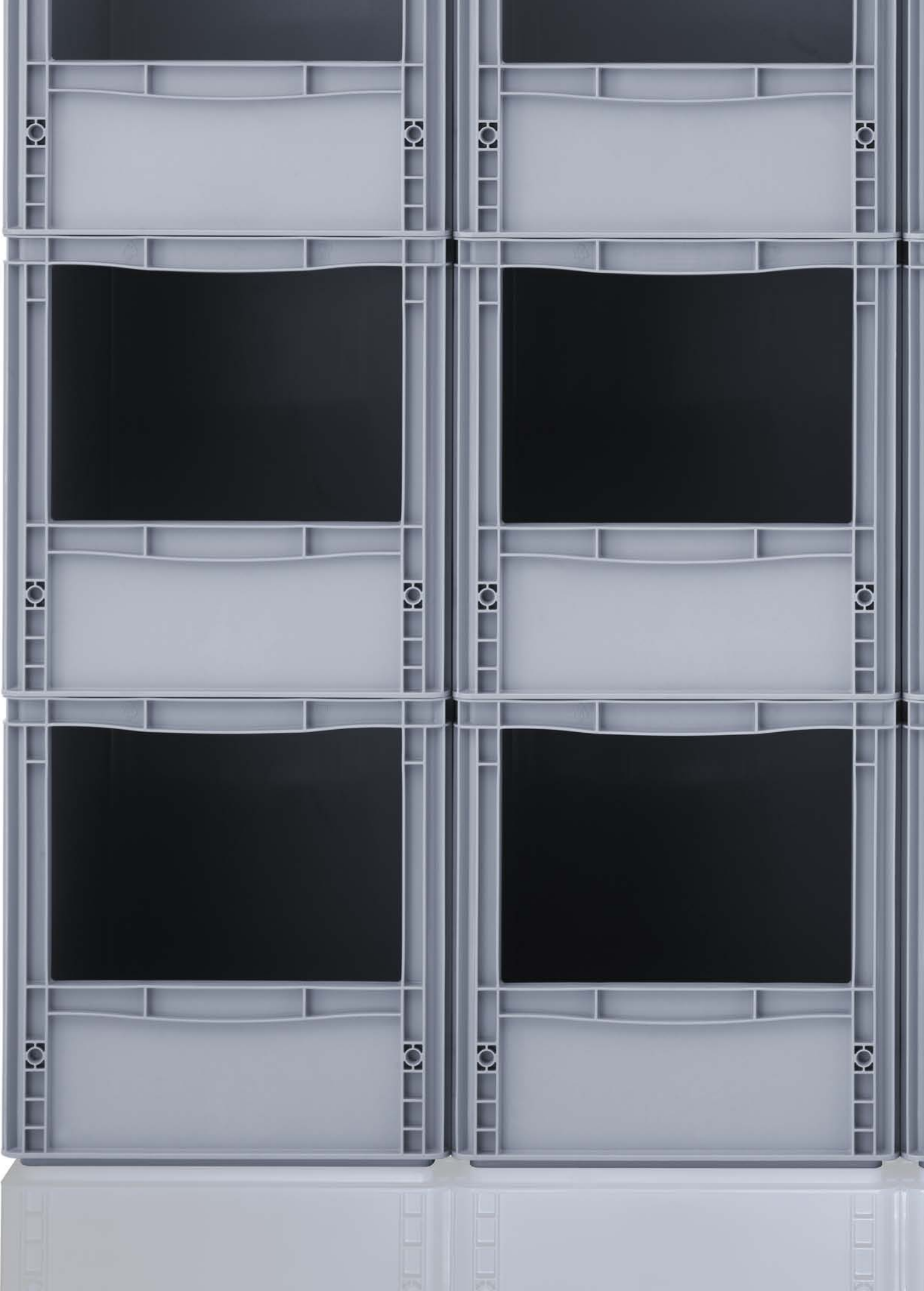



Deeper insight – Maximum transparency

Rack- and
flow material
boxes

The greater the number of small parts you need for your daily work and the larger your range or inventory of unfinished products is, the more important it is to systematically and clearly store them in containers, in which you can always gauge the contents at a glance.

We therefore also offer the closed Euro container with cut-out side and viewing opening on the front, and of course the classic storage boxes with open fronts also form part of our product range.

The box-shaped racks and material flow boxes have an open front and can be fitted with sophisticated accessories for increased efficiency, for example with a transparent viewing panel, lateral and longitudinal dividers or labels.

Crystal clear tipping boxes offer maximum transparency.

EURO STORAGE CONTAINERS WITH OPEN FRONTS

READY-TO-HAND SYSTEM

Providing you with easy access to your products, tools, textiles, or bits and bobs!
Sturdy plastic containers with cut-out side for easy loading and unloading, even when stacked.



Calculate version in **SPECIAL COLOURS**
online at www.auer-packaging.com

Euro Storage Containers
40 x 30 x 22 cm
SLK 43/22

EURO STORAGE CONTAINERS WITH OPEN FRONTS

Standard colour: silver grey **RAL 7001**

Outer dimensions L x W x H (cm)	Article No.	Viewing/access opening W x H (cm)	Units on pallet
40 x 30 x 22	SLK 43/22	20 x 12	100
40 x 30 x 27	SLK 43/27	20 x 17	80
40 x 30 x 32	SLK 43/32	20 x 22	70
60 x 40 x 22	SLK 64/22	31 x 13	45
60 x 40 x 27	SLK 64/27	31 x 18	40
60 x 40 x 32	SLK 64/32	31 x 22	45
60 x 40 x 42	SLK 64/42	31 x 22	30
80 x 60 x 32	SLK 86/32	49 x 31	12
80 x 60 x 42	SLK 86/42	49 x 31	10

All versions are available with a cut-out opening in any size and shape
(also available on the long sides)



Particularly in the case of small parts or delicate contents, a transparent panel made of acrylic glass offers perfect protection to stop them falling out, getting dusty and suffering damage.

However, you can still see at a glance what is in which container (and how much). If required, the protective panel can be removed in one simple step.



Rack- and
flow material
boxes



Euro Storage Containers
40 x 30 x 22 cm
SLK ES 43/22

EURO STORAGE CONTAINERS
WITH AN ACRYLIC GLASS VIEWING PANEL

Standard colour: silver grey **RAL 7001**

Outer dimensions L x W x H (cm)	Article No.	Viewing/access opening W x H (cm)	Units on pallet
40 x 30 x 22	SLK ES 43/22	20 x 12	100
40 x 30 x 27	SLK ES 43/27	20 x 17	80
40 x 30 x 32	SLK ES 43/32	20 x 22	70
60 x 40 x 22	SLK ES 64/22	31 x 13	45
60 x 40 x 27	SLK ES 64/27	31 x 18	40
60 x 40 x 32	SLK ES 64/32	31 x 22	45
60 x 40 x 42	SLK ES 64/42	31 x 22	30
80 x 60 x 32	SLK ES 86/32	49 x 21	12
80 x 60 x 42	SLK ES 86/42	49 x 31	10

All versions are available with a cut-out opening in any size and shape
(also available on the long sides)

DRAWER CONTAINER COMPLETE SYSTEM

ALWAYS ON HAND

Mobile, practical, robust and great value for money: thanks to the system's high loading capacity, the flexible drawer containers with their simple modular construction hold plenty of parts, sorted

neatly and always within easy reach. The drawers have stops to prevent them from sliding out and run very smoothly, even when full. The complete system is made up of a heavy-duty transport

trolley with four castors, a drawer container, two drawer holders with twelve insertion grooves and a set of six drawers.

- Total loading capacity: 70 kg
- 12 insertion grooves for drawers
- 6 drawers (2 x W172-t/2 x W84-t/ 2 x W24-t)
- Stops prevent the drawers from sliding out

Drawer container
SB-S2+



SB-S1



SB-S2+

DRAWER CONTAINER COMPLETE SYSTEM

Article No.	Equipment	Units on pallet
SB-S2+	2 x Container equipped with: 1 x SB.H, 2 x W24-t, 2 x W84-t, 2 x W172-t, 1 x SB.R0	15
SB-S1	1 x Container equipped with: 1 x SB.H, 1 x W24-t, 1 x W84-t, 1 x W172-t	25



Also in ESD-Version available.

A CUSTOMISED COMBINATION

Put together a customised drawer container to suit your needs using individual components, or add to your system with drawers in different heights that are sold separately.

■ Swap drawers with ease in a few simple steps



Drawer container
SB.42 + SB.H

SB.42 + SB.H



W24-t



W84-t



W172-t

DRAWER CONTAINER INDIVIDUAL COMPONENTS

Outer dimensions L x W x H (cm)	Article No.	Description	Colour	Units on pallet
60 x 40 x 42,0	SB.42	Drawer container including a hinged lid with an open long side	melon yellow	25
	SB.H	Drawer holder with a maximum of 12 insertion grooves	black	100
53 x 36 x 2,0	W24-t	Drawer, to 12 drawers per box	transparent	100
53 x 36 x 8,5	W84-t	Drawer, to 4 drawers per box	transparent	100
53 x 36 x 17,5	W172-t	Drawer, to 2 drawers per box	transparent	100
62 x 42	SB.R0	Transport trolley with four castors, including two castors with brakes on the long side	red	80

STORAGE BOXES SK WITH OPEN FRONT

THE NEXT GENERATION

The new generation of storage boxes with open front is characterised by maximum flexibility and functionality: with a sophisticated range of modular accessories, they can be subdivided lengthways or sideways, furnished with viewing panels, protected against dust and labelled.

- Facilitate your work operations
- Extremely robust design
- Plenty of space for contents
- Stackable



Storage Boxes SK
50 x 31 x 20 cm
SK 5-6018

STORAGE BOXES SK

Outer dimensions L x W x H (cm)	RAL 1028 Article No.	RAL 3020 Article No.	RAL 5015 Article No.	RAL 6018 Article No.	RAL 7016 Article No.	Viewing/access opening W x H (cm)	Units on pallet
8,5 x 10,2 x 5,0	SK 1-1028	SK 1-3020	SK 1-5015	SK 1-6018	SK 1-7016	6,8 x 2,7	6850
16,0 x 10,2 x 7,5	SK 2-1028	SK 2-3020	SK 2-5015	SK 2-6018	SK 2-7016	6,8 x 4,1	2142
21,5 x 10,2 x 7,5	SK 2L-1028	SK 2L-3020	SK 2L-5015	SK 2L-6018	SK 2L-7016	6,8 x 4,1	1568
23,0 x 15,0 x 12,5	SK 3-1028	SK 3-3020	SK 3-5015	SK 3-6018	SK 3-7016	10,2 x 7,6	576
31,5 x 15,0 x 12,5	SK 3L-1028	SK 3L-3020	SK 3L-5015	SK 3L-6018	SK 3L-7016	10,2 x 7,6	378
35,0 x 21,0 x 15,0	SK 4-1028	SK 4-3020	SK 4-5015	SK 4-6018	SK 4-7016	15,2 x 9,2	210
35,0 x 21,0 x 20,0	SK 4H-1028	SK 4H-3020	SK 4H-5015	SK 4H-6018	SK 4H-7016	15,2 x 12,6	154
50,0 x 31,0 x 20,0	SK 5-1028	SK 5-3020	SK 5-5015	SK 5-6018	SK 5-7016	24,0 x 12,6	77
50,0 x 31,0 x 30,0	SK 5H-1028	SK 5H-3020	SK 5H-5015	SK 5H-6018	SK 5H-7016	24,0 x 19,5	49

INSERTABLE VIEWING PANEL SK



- to protect the contents from damage and contamination
- with label field
- Material: transparent plastic

Article No.	Fits for	Units in carton
ES 1	SK 1	1000
ES 2	SK 2, SK 2L	1000
ES 3	SK 3, SK 3L	1000
ES 4	SK 4	1000
ES 4H	SK 4H	1000
ES 5	SK 5	1000
ES 5H	SK 5H	1000

Rack- and
flow material
boxes

TRANSVERSE DIVIDER SK



- transparent
- with label field
- Dovetail grooves ensure firm grip
- Adjustable in 50 mm increments
- The base area is designed as a pointed chamfer so that even the smallest parts can be easily removed.

Article No.	Fits for	Units in carton
QT 2	SK 2, SK 2L	1000
QT 3	SK 3, SK 3L	1000
QT 4	SK 4	1000
QT 4H	SK 4H	1000
QT 5	SK 5	1000
QT 5H	SK 5H	1000

LONGITUDINAL DIVIDER SK



- for dividing lengthways
- Material: silver grey coated steel

Article No.	Fits for	Units in carton
LT 2	SK 2	1000
LT 2L	SK 2L	1000
LT 3	SK 3	1000
LT 3L	SK 3L	1000
LT 4	SK 4	1000
LT 4H	SK 4H	1000
LT 5	SK 5	1000
LT 5H	SK 5H	1000

DUST LID SK



- to protect the contents from damage and contamination
- with grip hole for easy removal
- Material: transparent plexiglas

Article No.	Fits for	Units in carton
SD 1	SK 1	1000
SD 2	SK 2	1000
SD 2L	SK 2L	1000
SD 3	SK 3	1000
SD 3L	SK 3L	1000
SD 4	SK 4, SK 4H	1000
SD 5	SK 5, SK 5H	1000

PERFORATED LABELS SK 25 SHEETS PER PACK



- Push-in labels made of white cardboard
- 140 g/sq m on pre-perforated DIN A4 sheets for direct printing
- Suitable for inkjet and laser printers
- Contents: 25 sheets DIN A4
- Design your labels for free at www.auer-packaging.com with the PDF download!

Article No.	Fits for
PE SK 1	SK 1
PE SK 2	SK 2, SK 2L
PE SK 3	SK 3, SK 3L
PE SK 4	SK 4, SK 4H
PE SK 5	SK 5, SK 5H

RACK- AND FLOW MATERIAL BOXES

IDEAL FOR SHELVES

One system from a single source: these storage boxes are perfectly suited to the AUER system trolley. Their large labels allow for perfect clarity and organisation.

- Facilitate your work operations
- Extremely robust design
- Plenty of space for contents
- Stackable



Calculate version in **SPECIAL COLOURS**
online at www.auer-packaging.com



Rack- and flow material boxes
50 x 23,4 x 14 cm
RK 5214

RACK- AND FLOW MATERIAL BOXES

Standard colour: sky blue **RAL 5015**

FOR SHELF DEPTH 30 CM

Outer dimensions L x W x H (cm)	Article No.	Units on pallet
30 x 11,7 x 9	RK 3109	832
30 x 15,6 x 9	RK 31509	624
30 x 23,4 x 9	RK 3209	416
30 x 23,4 x 14	RK 3214	256

FOR SHELF DEPTH 50 CM

Outer dimensions L x W x H (cm)	Article No.	Units on pallet
50 x 11,7 x 9	RK 5109	520
50 x 15,6 x 9	RK 51509	364
50 x 23,4 x 9	RK 5209	260
50 x 23,4 x 14	RK 5214	160

FOR SHELF DEPTH 40 CM

Outer dimensions L x W x H (cm)	Article No.	Units on pallet
40 x 11,7 x 9	RK 4109	624
40 x 15,6 x 9	RK 41509	468
40 x 23,4 x 9	RK 4209	312
40 x 23,4 x 14	RK 4214	192

FOR SHELF DEPTH 60 CM

Outer dimensions L x W x H (cm)	Article No.	Units on pallet
60 x 11,7 x 9	RK 6109	416
60 x 15,6 x 9	RK 61509	312
60 x 23,4 x 9	RK 6209	208
60 x 23,4 x 14	RK 6214	128

INSERTABLE VIEWING PANEL



- to protect the contents from damage and contamination
- with label field
- Material: transparent plastic

Article No.	Fits for	Units in carton
ES 109	RK 3109, RK 4109, RK 5109, RK 6109	500
ES 1509	RK 31509, RK 41509, RK 51509, RK 61509	500
ES 209	RK 3209, RK 4209, RK 5209, RK 6209	500
ES 214	RK 3214, RK 4214, RK 5214, RK 6214	500

TRANSVERSE DIVIDER



- transparent
- with label field
- Dovetail grooves ensure firm grip
- Adjustable in 50 mm increments
- The base area is designed as a pointed chamfer so that even the smallest parts can be easily removed.

Article No.	Fits for	Units in carton
QT 109	RK 3109, RK 4109, RK 5109, RK 6109	500
QT 1509	RK 31509, RK 41509, RK 51509, RK 61509	500
QT 209	RK 3209, RK 4209, RK 5209, RK 6209	500
QT 214	RK 3214, RK 4214, RK 5214, RK 6214	500

LONGITUDINAL DIVIDER



- for dividing lengthways
- Material: blue coated special plastic material

Article No.	Fits for	Units in carton
LT 309	RK 3109, RK 31509, RK 3209	500
LT 314	RK 3214	500
LT 409	RK 4109, RK 41509, RK 4209	500
LT 414	RK 4214	500
LT 509	RK 5109, RK 41509, RK 5209	500
LT 514	RK 5214	500
LT 609	RK 6109, RK 61509, RK 6209	500
LT 614	RK 6214	500

SAFETY HANDLE



Retrofit frame for holding and securing the box when it is tilted and to act as a carrying handle. The box can no longer be accidentally pulled out. The frame lowers automatically when inserting into a rack and when stacking.

- Material: galvanised steel

Article No.	Fits for	Units in carton
SB 117	RK 3109, RK 4109, RK 5109, RK 6109	500
SB 156	RK 31509, RK 41509, RK 51509, RK 61509	500
SB 234	RK 3209, RK 4209, RK 5209, RK 6209, RK 3214, RK 4214, RK 5214, RK 6214	500

DUST LID



- to protect the contents from damage and contamination
- with grip hole for easy removal
- Material: transparent plexiglas

Article No.	Fits for	Units in carton
SD 3117	RK 3109	500
SD 3156	RK 31509	500
SD 3234	RK 3209, RK 3214	500
SD 4117	RK 4109	500
SD 4156	RK 41509	500
SD 4234	RK 4209, RK 4214	500
SD 5117	RK 5109	500
SD 5156	RK 51509	500
SD 5234	RK 5209, RK 5214	500
SD 6117	RK 6109	500
SD 6156	RK 61509	500
SD 6234	RK 6209, RK 6214	500

PERFORATED LABELS 25 SHEETS PER PACK



- Push-in labels made of white cardboard
- 170 g/sq m on pre-perforated DIN A4 sheets for direct printing
- Suitable for inkjet and laser printers
- Contents: 25 sheets DIN A4
- **ES PE** for insertable viewing panels - **QT PE** for transverse dividers
- Design your labels for free at www.auer-packaging.com with the PDF download!

Article No.	Fits for
QT PE 109	QT 109
ES PE 109	ES 109
QT PE 1509	QT 1509
ES PE 1509	ES 1509
QT PE 209	QT 209
ES PE 209	ES 209
QT PE 214	QT 214
ES PE 214	ES 214

TIPPING BOX

A CLEAR VIEW OF EVERYTHING

With this system you will always have a clear view of everything: the transparent tipping boxes make it easy to see whats inside. To fill or empty the boxes, they just have to be tilt forward but they will still remain save in their fixing module. With just one hand movement more you can also take the containers out of the fixing module - so you can be completely flexible.

- Made of transparent, scratchproof plastic
- Individual stackable or usable in wall mounting system



Tipping box
60 x 19,7 x 24 cm
KKS 3 t

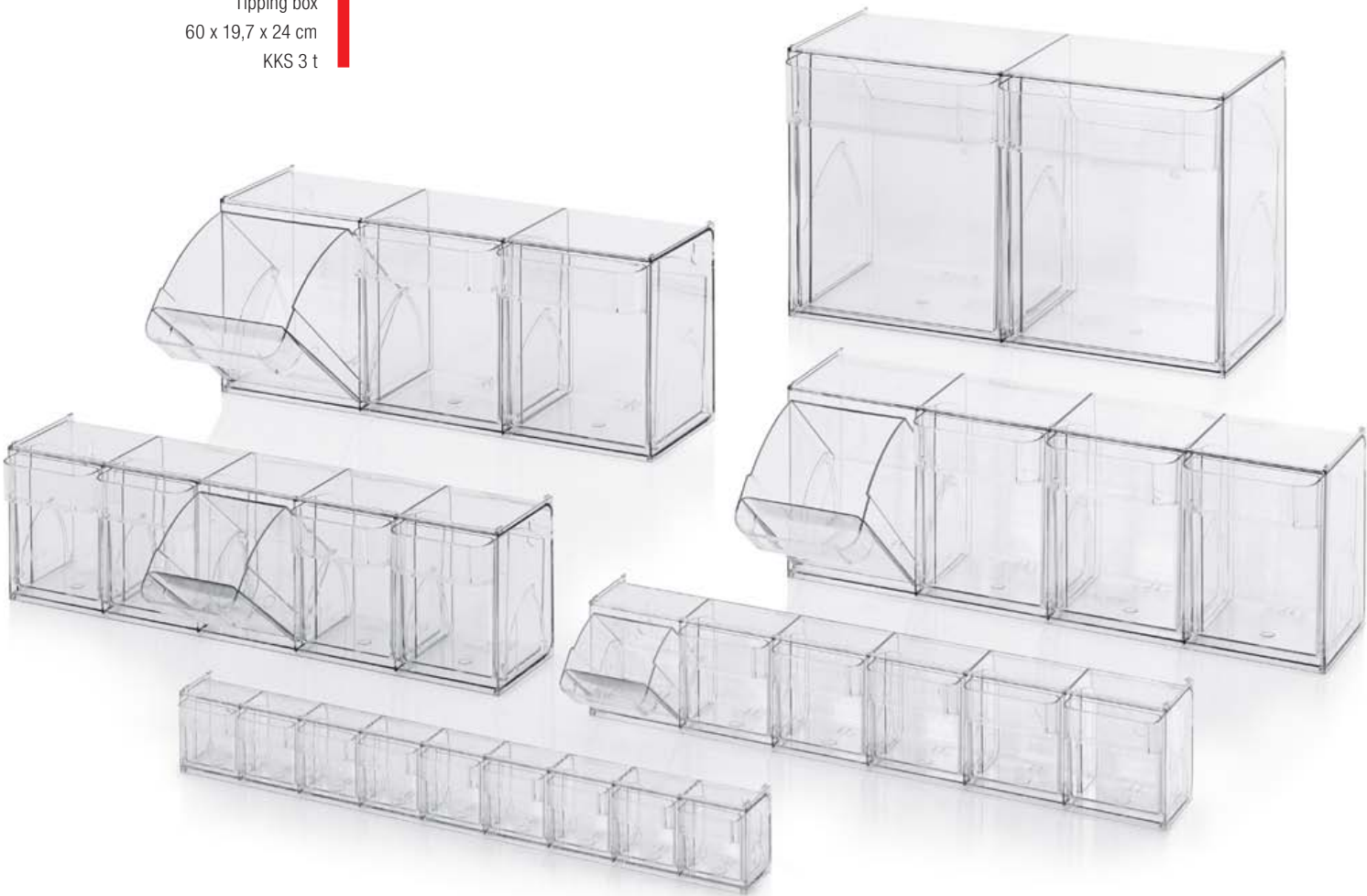

TIPPING BOX TRANSPARENT

Standard colour: transparent

Dimensions W x L x H (cm)	Article No.	Made up of	Units on pallet
60 x 6,2 x 7,7	KKS 9 t	1 Tipping box module, 9 Containers	644
60 x 9,1 x 11,3	KKS 6 t	1 Tipping box module, 6 Containers	340
60 x 13,3 x 16,4	KKS 5 t	1 Tipping box module, 5 Containers	154
60 x 16,8 x 20,7	KKS 4 t	1 Tipping box module, 4 Containers	90
60 x 19,7 x 24,0	KKS 3 t	1 Tipping box module, 3 Containers	64
60 x 29,9 x 35,3	KKS 2 t	1 Tipping box module, 2 Containers	36

TIPPING BOX MODULE TRANSPARENT

Standard colour: transparent

Outer dimensions L x W x H (cm)	Fits for	Article No.	Units in carton	Units on pallet
60 x 6,2 x 7,7	EBKK 9	KM 9	126	640
60 x 9,1 x 11,3	EBKK 6	KM 6	58	330
60 x 13,3 x 16,4	EBKK 5	KM 5	29	150
60 x 16,8 x 20,7	EBKK 4	KM 4	17	108
60 x 19,7 x 24,0	EBKK 3	KM 3	12	80
60 x 29,9 x 35,3	EBKK 2	KM 2	6	35



Single containers for tipping box modules
6,5 x 5,5 x 6,5 cm
EBKK 9

SINGLE CONTAINERS FOR TIPPING BOX MODULES

Standard colour: transparent

Dimensions W x L x H (cm)	Article No.	Fits for	Units on pallet
6,5 x 5,5 x 6,5	EBKK 9	KKS 9	5796
9,6 x 8,5 x 10,0	EBKK 6	KKS 6	2070
11,3 x 12,9 x 15,2	EBKK 5	KKS 5	770
14,2 x 16,5 x 19,0	EBKK 4	KKS 4	360
20,0 x 19,2 x 22,3	EBKK 3	KKS 3	192
29,5 x 29,5 x 33,5	EBKK 2	KKS 2	72

PERFORATED LABELS

- Push-in labels made of white cardboard
- 170 g/sq m on pre-perforated DIN A4 sheets for direct printing
- Suitable for inkjet and laser printers
- Contents: 25 sheets DIN A4
- Design your labels for free at www.auer-packaging.com with the PDF download!

Article No.	Fits for	Colour
PE 9	EBKK 9	white
PE 6	EBKK 6	white
PE 5	EBKK 5	white
PE 4	EBKK 4	white
PE 3	EBKK 3	white
PE 2	EBKK 2	white

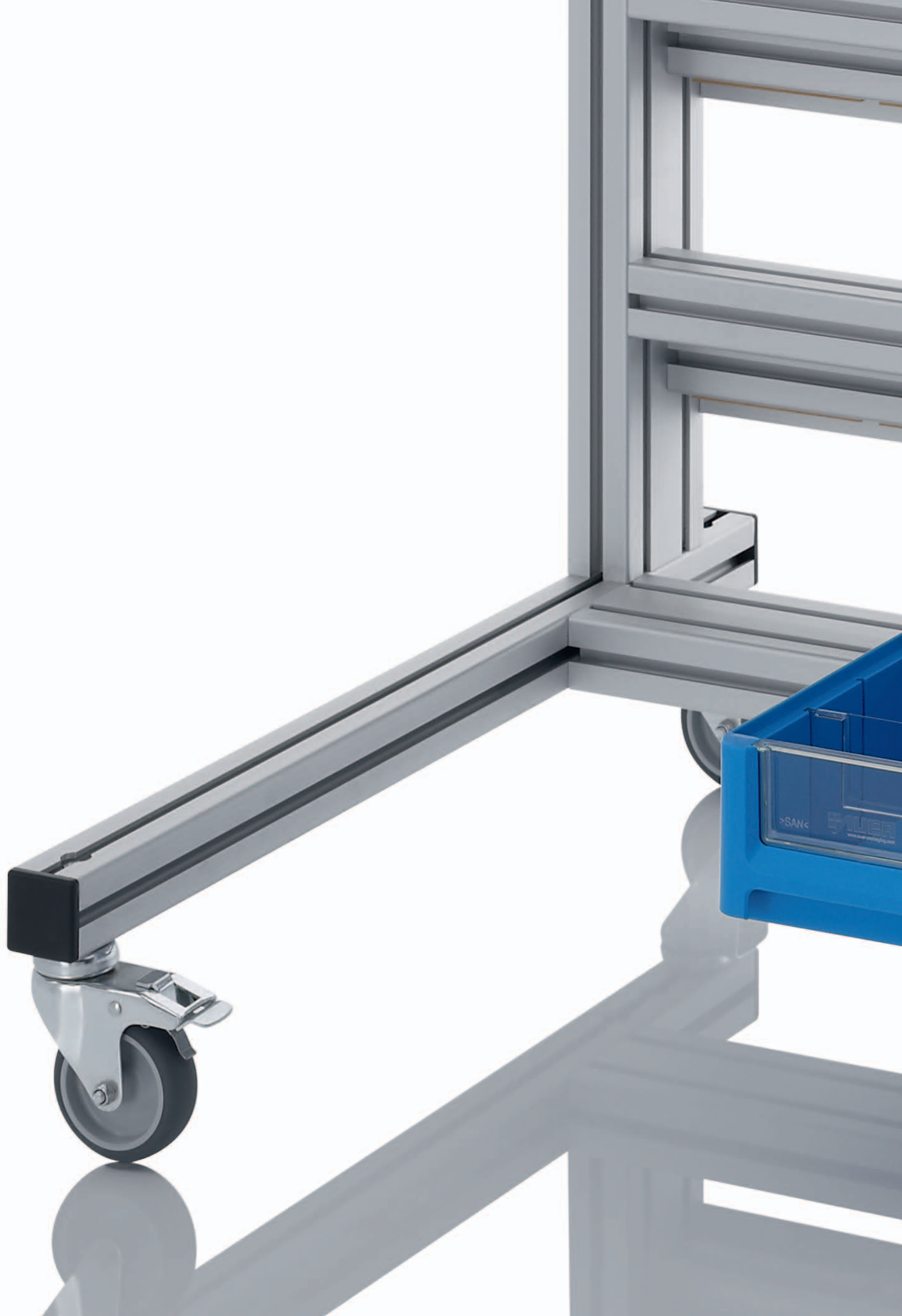



Flexible loading – optimised work operations

The AUER system trolley lends an additional helping hand for optimising your work operations:

Combine the various racks and material flow boxes and individually assemble your system trolley. The racks and material flow boxes are suspended on one or both sides in the aluminium profiles.

They are easy to insert and remove, exchange and fill when mounted. Despite their low weight, the system trolleys can carry extremely heavy loads and are also easy to roll when loaded. This enables your materials and workpieces to be transported quickly, safely, in the correct assembly and in sufficient quantities to precisely the workstation at which they are required.

System
trolley /
Shelves

SYSTEM TROLLEY FOR RACK BOXES

FOR OPTIMISED WORK OPERATIONS

How to get your rack and material boxes rolling: simply suspend them in the aluminium profile system exactly tailored for this purpose, and everything you need to work is clearly sorted and always in precisely the place where you need it.

- Depending on the version, can be loaded from both sides
- Stable aluminium profile construction
- High loading capacity
- Lockable easy running rollers



SYSTEM TROLLEY

Design: One-sided; Dimensions W x L x H (cm): 112 x 65 x 135

FOR RACK BOXES, UNLOADED

Article No.	Equipment
SR.L	Unloaded (suitable for rack boxes 9 cm high)
SR.L.214	Unloaded (suitable for rack boxes 14 cm high)

RACK BOX DEPTH 30 CM

Article No.	Equipment
SR.L.3190	56 x RK 3190 (30 x 11,7 x 9 cm)
SR.L.31509	42 x RK 31509 (30 x 15,6 x 9 cm)
SR.L.3209	28 x RK 3209 (30 x 23,4 x 9 cm)
SR.L.3214	20 x RK 3214 (30 x 23,4 x 14 cm)

RACK BOX DEPTH 40 CM

Article No.	Equipment
SR.L.4190	56 x RK 4190 (40 x 11,7 x 9 cm)
SR.L.41509	42 x RK 41509 (40 x 15,6 x 9 cm)
SR.L.4209	28 x RK 4209 (40 x 23,4 x 9 cm)
SR.L.4214	20 x RK 4214 (40 x 23,4 x 14 cm)

RACK BOX DEPTH 50 CM

Article No.	Equipment
SR.L.5190	56 x RK 5190 (50 x 11,7 x 9 cm)
SR.L.51509	42 x RK 51509 (50 x 15,6 x 9 cm)
SR.L.5209	28 x RK 5209 (50 x 23,4 x 9 cm)
SR.L.5214	20 x RK 5214 (50 x 23,4 x 14 cm)

These are only loading suggestions; any combination of items and any height is possible.



System trolley
112 x 65 x 135 cm
SR.L

FULL TRANSPARENCY

The combination of tipping boxes and system trolleys ensures a complete overview and individual access. In the system trolley for tipping boxes, the various tipping box modules can be combined as desired and attached to the aluminium profiles on one or both sides.

- Depending on the version, can be loaded from both sides
- Stable aluminium profile construction
- High loading capacity
- Lockable easy running rollers



System trolley
69 x 45 x 134 cm
SK.L.9



SYSTEM TROLLEY FOR TIPPING BOXES

Dimensions W x L x H (cm): 69 x 45 x 134

ONE-SIDED

Article No.	Equipment
SK.L	Unloaded
SK.L.GB	1 x KKS 9 t, 3 x KKS 6 t, 2 x KKS 5 t, 1 x KKS 4 t, 1 x KKS 3 t
SK.L.9	15 x KKS 9 t
SK.L.6	10 x KKS 6 t
SK.L.5	7 x KKS 5 t
SK.L.4	5 x KKS 4 t
SK.L.3	5 x KKS 3 t
SK.L.2	3 x KKS 2 t

DOUBLE-SIDED

Article No.	Equipment
SK.T	Unloaded
SK.T.GB	2 x KKS 9 t, 6 x KKS 6 t, 4 x KKS 5 t, 2 x KKS 4 t, 2 x KKS 3 t
SK.T.9	30 x KKS 9 t
SK.T.6	20 x KKS 6 t
SK.T.5	14 x KKS 5 t
SK.T.4	10 x KKS 4 t
SK.T.3	10 x KKS 3 t
SK.T.2	6 x KKS 2 t

These are only loading suggestions;
any combination of items and any height is possible.

SAFELY HELD IN PLACE

The perfect stationary solution for assembling transparent AUER tipping boxes: sturdy aluminium profiles safely hold the practical helpers in place. Just one pull and the containers tip towards the user by approx. 45°, allowing the contents to be removed quickly and easily. The insert containers can also be completely removed if required.

Shelving systems for tipping boxes are available in a height of 1 m and 2 m and are designed for a module width of 59 cm. In terms of the width, any number of grid elements can be attached to one another. If you prefer wall mounting, the stands that come supplied as standard can be easily dismantled.

To individually configure and order your AUER shelving system, please use our online configurator at www.auer-packaging.com/en/system-shelving_207.html

Your shelving system in your personal configuration will then be delivered to you fully assembled.

- Sturdy aluminium profile design
- High load capacity
- Can be extended to the side as desired
- Element height of 1 or 2 metres
- Delivered fully assembled



System
trolley /
Shelves



system shelving
60 x 45 x 100 cm
SR K 100 S1

CONVENIENT ONLINE
CONFIGURATION
WWW.AUER-PACKAGING.COM

SYSTEM SHELVING 100 CM HEIGHT, FOR TIPPING BOXES

Design: One-sided; Outer dimensions L x W x H (cm): 60 x 45 x 100

Article No.	Equipment
SR K 100 L	Unloaded
SR K 100 S1 L	1 x KKS 9 t, 1 x KKS 6 t, 2 x KKS 5 t, 1 x KKS 4 t, 1 x KKS 3 t
SR K 100 9 L	12 x KKS 9 t
SR K 100 6 L	8 x KKS 6 t
SR K 100 5 L	5 x KKS 5 t
SR K 100 4 L	4 x KKS 4 t
SR K 100 3 L	4 x KKS 3 t
SR K 100 2 L	2 x KKS 2 t

SYSTEM SHELVING 200 CM HEIGHT, FOR TIPPING BOXES

Design: One-sided; Outer dimensions L x W x H (cm): 60 x 45 x 200

Article No.	Equipment
SR K 200 L	Unloaded
SR K 200 S1 L	3 x KKS 9 t, 3 x KKS 6 t, 3 x KKS 5 t, 2 x KKS 4 t, 2 x KKS 3 t
SR K 200 9 L	25 x KKS 9 t
SR K 200 6 L	17 x KKS 6 t
SR K 200 5 L	11 x KKS 5 t
SR K 200 4 L	9 x KKS 4 t
SR K 200 3 L	8 x KKS 3 t
SR K 200 2 L	5 x KKS 2 t

These are only loading suggestions;
any combination of items and any height is possible.

MOBILE ORGANISATION

Euro containers are also becoming mobile: the system trolley version for Euro containers is the solution if you require the contents of several Euro containers at different locations. It makes the inconvenience of having to reload onto pallets for transport by forklift truck or carrying around by hand a thing of the past!



- Stable aluminium profile construction
- High loading capacity
- Lockable easy running rollers



SYSTEM TROLLEY FOR EURO CONTAINERS

Design: One-sided; Dimensions W x L x H (cm): 59 x 76 x 135

Article No.	Equipment
SE.L	Unloaded
SE.L.6475	6 x EG 64/75
SE.L.6412	5 x EG 64/12
SE.L.6417	4 x EG 64/17
SE.L.6422	3 x EG 64/22
SE.L.6432	3 x EG 64/12, 1 x EG 64/32
SE.L.6442	2 x EG 64/42

These are only loading suggestions;
any combination of items and any height is possible.



System trolley
59 x 76 x 135 cm
SE.L.6412

SCHREINER QUALITY

The multi-layer board shelving systems for Euro storage containers can be individually configured and equipped. The sturdy body, made from 15 mm thick multi-layer boards with a white coating, can be ordered in any height and, in conjunction with a grid size of 40 cm for the effective width, can also be ordered in any width.



The drawers consist of high-quality, full-extension slides with ball bearings, which mean they run very smoothly, and Euro storage containers with basic dimensions of 60 x 40 cm. You can freely select the height and design (closed or open) of each individual container from our range of Euro storage containers, and there is a wide range of container colours for you to choose from.

To individually configure and order your AUER Multi-layer board shelving system, please use our online configurator at www.auer-packaging.com/en/multi-layer-board-shelving-system_209.html

Your shelving system in your personal configuration will then be delivered to you fully assembled.

- High-quality multi-layer boards, coated white
- Elegant white surface finish
- Easy-clean surfaces
- High load capacity
- Element height can be freely selected
- Delivered fully assembled



Multi-layer board shelving system
43 x 62 x 100 cm
SR M 64 S2

MULTI-LAYER BOARD SHELVING SYSTEM FOR EURO CONTAINERS

Outer dimensions L x W x H (cm)	Article No.	Equipment
126 x 62 x 100	SR M 64 S1	1 pieces EG 64/75 HG, 8 pieces EG 64/12, 2 pieces EG 64/17, 2 pieces EG 64/22
43 x 62 x 100	SR M 64 S2	2 pieces EG 64/12, 1 pieces EG 64/17, 1 pieces EG 64/22

These are only loading suggestions;
any combination of items and any height is possible.



ACCESSORIES FOR SELF-ASSEMBLY

Article No.	Made up of	Units on pallet
SRG	1 pieces System handle, 2 pieces Slot nuts, incl. screws	100
SRR	4 pieces System wheels (MR03780), 4 pieces screws	100



STRONG PROFILE

The aluminium shelving systems for Euro storage containers can be individually configured and equipped. The sturdy body is made from square aluminium profiles and can be ordered in any height; different heights can be combined next to one another as desired. The system can also be extended to the side at a later stage thanks to add-on modules.

The drawers consist of high-quality, full-extension slides with ball bearings, which mean they run very smoothly, and Euro storage containers with basic dimensions of 60 x 40 cm. You can freely select the height and design (closed or open) of each individual container from our range of Euro storage containers, and there is a wide range of container colours for you to choose from.

To individually configure and order your AUER aluminium shelving system, please use our online configurator at www.auer-packaging.com/en/aluminium-shelving-system_210.html

Your shelving system in your personal configuration will then be delivered to you fully assembled.

- Sturdy aluminium profile design
- High load capacity
- Can be extended to the side as desired
- Element height can be freely selected
- Delivered fully assembled



Aluminium shelving system
136 x 60 x 100 cm
SR A 64 S1



ALUMINIUM SHELVING SYSTEM
FOR EURO CONTAINERS

Outer dimensions L x W x H (cm)	Article No.	Equipment
136 x 60 x 100	SR A 64 S1	3 pieces EG 64/75 HG, 7 pieces EG 64/12, 1 pieces EG 64/17, 1 pieces EG 64/22, 1 pieces EG 64/32
48 x 60 x 100	SR A 64 S2	2 pieces EG 64/12, 1 pieces EG 64/17, 1 pieces EG 64/22

These are only loading suggestions;
any combination of items and any height is possible.

ACCESSORIES FOR SELF-ASSEMBLY

Article No.	Made up of	Units on pallet
SRG	1 pieces System handle, 2 pieces Slot nuts, incl. screws	100
SRR	4 pieces System wheels (MR03780), 4 pieces screws	100



CONVENIENT ONLINE
CONFIGURATION
WWW.AUER-PACKAGING.COM



EURO CONTAINER INTEGRATED SHELVING SYSTEM

STYLISH ORGANISER FURNITURE

Conjure up your own individual shelving designs using AUER Euro storage containers in a 60 x 40 x 32 cm format! Thanks to the innovative integrated system made from aluminium elements, you can create exciting shelf designs in virtually any height and width as you please: be it closed or open containers, in a trendy milky-transparent finish or (subject to charge) in virtually any other colour you wish! What's more, the specially developed roller base plate turns your integrated shelving system into a trendy open roller container.



To individually configure and order your AUER Euro container integrated shelving system, please use our online configurator at www.auer-packaging.com/en/euro-container-integrated-shelving-system_211.html

Your tailored Euro container integrated shelving system is then packed efficiently to save space and delivered including instructions for quick self-assembly.

- Maximum flexibility and options to extend
- Attractive eye-catcher for homes and businesses

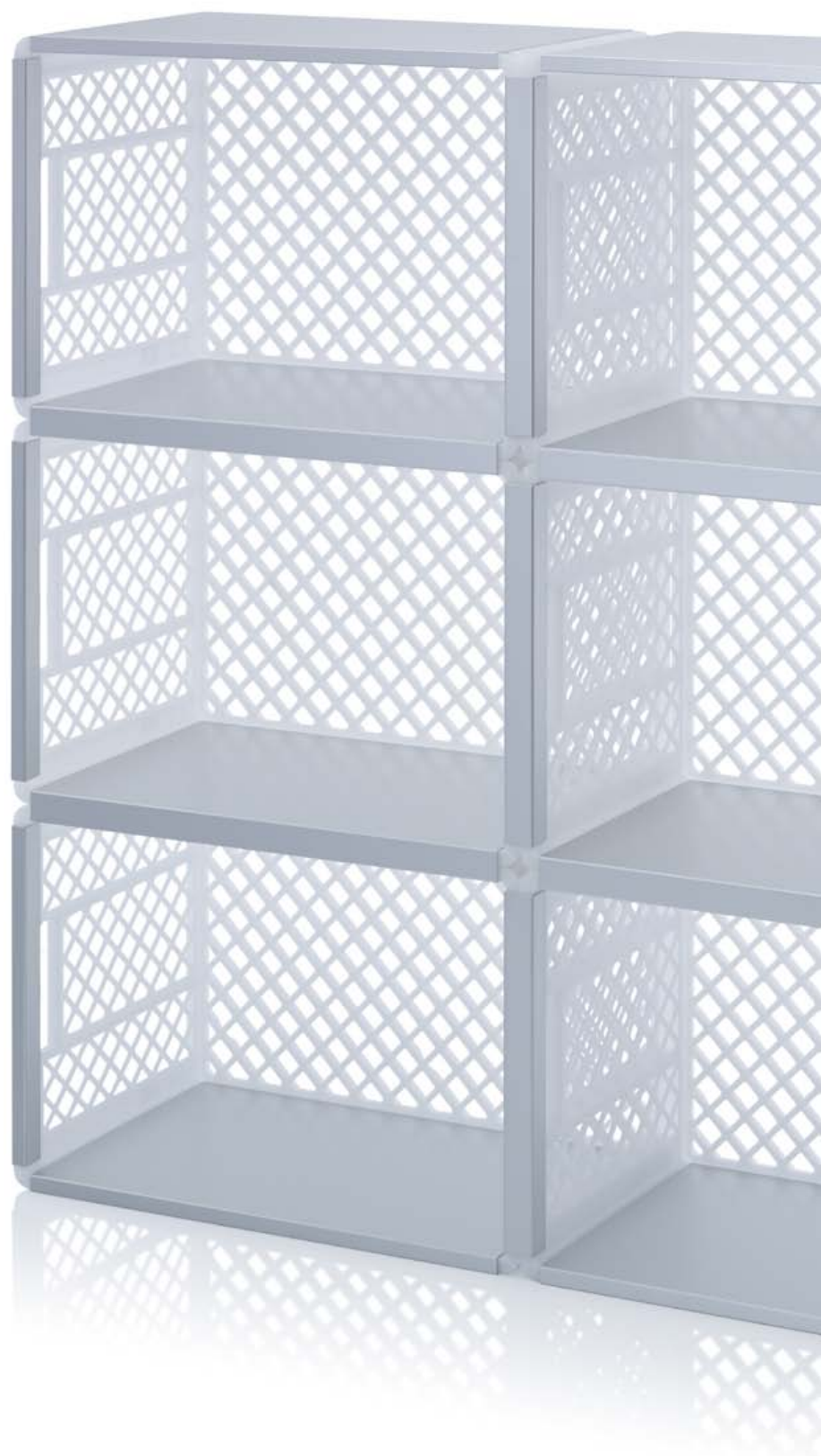

Euro container integrated shelving system
60 x 32 x 91,5 cm
VR.S2





CONVENIENT ONLINE
CONFIGURATION
WWW.AUER-PACKAGING.COM

Calculate version in **SPECIAL COLOURS**
online at www.auer-packaging.com



EURO CONTAINER INTEGRATED SHELVING SYSTEM

Article No.	Made up of
VR.S1	9 pieces EO VR 64/32, 6 pieces Top shelf, 6 pieces Shelf profile, 6 pieces Centre clips, 6 pieces Side clips
VR.S2	2 pieces EO VR 64/32, 1 pieces Top shelf, 2 pieces Shelf profile, 4 pieces Side clips, 1 pieces Transport Trolley





Better organisation in the container – with functional separating aids

Sort, fix, divide – systematic organisation not only ensures increased efficiency at your company, but it can also be a good idea to structure the contents of the Euro containers themselves using suitable aids.

For this task, AUER Packaging has developed a range of practical applications that leaves no sorting requirement unfulfilled. For example, dividers that are suitable for glasses or smaller workpieces are in particularly high demand. They are available both as finished standard products as well as individually configurable special compartments and dividers. Removable and insertable bins in various sizes are particularly ingenious, and individually formed workpiece carriers can also be produced.

COMPONENT HOLDERS

INDIVIDUAL MODELED

In order to provide your individual components for a smooth automated production process, we produce high quality customized component crates of plastic – at lower cost for small quantities! This allows precise

positioning of components as well as high repeatability in automation. Prices on request.

- minimum wear
- high mechanical resistance



Also in ESD-Version available.

COMPONENT HOLDERS

Standard colour: traffic black **RAL 9017**

Max. dimensions L x W x H (cm)	Article No.	Initial thickness of sheet material
36 x 26 x 5	WT 3626	2,0 mm
56 x 36 x 5	WT 5636	2,0 mm

PROPORTIONATE TOOLING COSTS FOR WORKPIECE CARRIER

Article No.	Tool suitable for
WZ 3626	WT 3626
WZ 5636	WT 5636

ORGANISE GLASSES AND WORKPIECES

The lattice inserts for the bottom are simply laid loosely on the bottom; the inserts for the top are fitted into the handles by 2 bars at the front sides of the inserts.

- Suitable for washing, storing and transporting glasses
- The robust dividing elements ensure safe transport of the glasses
- Open design for good rinsing and drying results



Box Inserts
12 holes 13.7 x 11.7 top
Gef 12 o

BOX INSERTS FOR EUROCONTAINERS 60 X 40 CM

Standard colour: silver grey RAL 7001

Design	Article No.	Units on pallet
12 holes 13.7 x 11.7 top	Gef 12 o	240
12 holes 13.7 x 11.7 bottom	Gef 12 u	240
15 holes 10.9 x 11.7 top	Gef 15 o	240
15 holes 10.9 x 11.7 bottom	Gef 15 u	240
24 holes 9.0 x 8.6 top	Gef 24 o	240
24 holes 9.0 x 8.6 bottom	Gef 24 u	240
40 holes 6.7 x 6.7 top	Gef 40 o	240
40 holes 6.7 x 6.7 bottom	Gef 40 u	240



DIVIDER CROSS FOR EURO CONTAINERS

CLEAN SUBDIVIDERS

The perfect solution if you want to divide your Euro Containers only transverse: A small insert on both long sides enables you to connect the transverse dividers easily, stable and save with the container. We produce your transverse divider inserts according to your requirements! For placing the order, just inform us how many dividers your system should have and how high you want it to be, like shown in the order example.



DIVIDER CROSS FOR EURO CONTAINERS

Article No.	Height (cm)
QT GEF 43 *Q*H	5 - 30
QT GEF 64 *Q*H	5 - 40
QT GEF 86 *Q*H	5 - 40

*) has to be completed with the quantity and height required. Order example:
QT GEF 43 5Q20H is one **transverse divider system**, suitable for our **40 x 30** container, with **5 dividers** and a **height of 20 cm**.



Also in ESD-Version available.

DIVIDER LENGTH FOR EURO CONTAINERS

CLEAN SUBDIVIDERS

The perfect solution if you want the divide your container only lengthwise: A small insert on both, short sides enables you to connect the longitudinal dividers easily, stable and save with the container. We produce your longitudinal inserts according to your requirements. To order the divides, just inform us how many dividers your system should have and how high you want it to be, like shown in the order example.



DIVIDER LENGTH FOR EURO CONTAINERS

Article No.	Height (cm)
LT GEF 43 *L*H	5 - 30
LT GEF 64 *L*H	5 - 40
LT GEF 86 *L*H	5 - 40

*) has to be completed with the quantity and height required. Order example:
LT GEF 43 5L20H is one **longitudinal dividers insert**, suitable for our **40 x 30** container, with **5 dividers** and a **height of 20 cm**.



Also in ESD-Version available.

Regardless of how many compartments you would like to divide your Euro container into, and how high you want the dividers: we produce your individual dividers on request!

The functional connector system is pre-cut according to your exact specifications. When placing your order, please specify the desired quantity of transverse and longitudinal dividers, along with the number of compartments and the height.

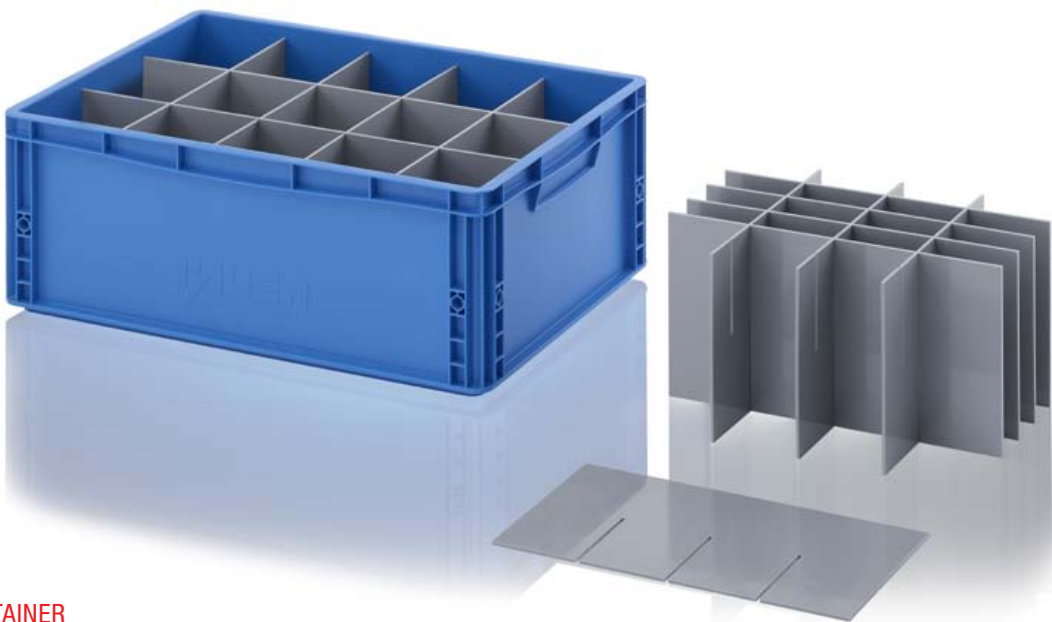

Special Inserts

SPECIAL INSERTS FOR EURO CONTAINER

Article No.	Height (cm)
SGF 43 *L*Q*H	5 - 30
SGF 64 *L*Q*H	5 - 40
SGF 86 *L*Q*H	5 - 40

*) has to be completed with the quantity and height required. Order example:
SGF 43 5L2Q20H is one **special insert**, suitable for our **40 x 30 containers**, with **5 longitudinal dividers**, **2 transverse dividers** and a **height of 20 cm**.



Also in ESD-Version available.

INTERMEDIATE PLATE / CUT FOR EURO CONTAINER

If you like to create order inside your Euro containers, then insert one divider level more! The intermediate plate are tailored to the individual container base dimensions. On request we offer individual level-cuts according to your specifications.



Intermediate plate / cut
36.5 x 26.5 cm
ZP43



INTERMEDIATE PLATE / CUT FOR EURO CONTAINER

Standard colour: silver grey **RAL 7001**

Outer dimensions L x W (cm)	Article No.	Units on pallet
36.5 x 26.5	ZP43	500
56.5 x 36.5	ZP64	500
75.5 x 55.5	ZP86	500
per m²	Zm²	0



Also in ESD-Version available.

INSERTABLE BINS FOR EURO CONTAINER 60 X 40 CM

2ND DIVISION LENGTH

The flexible solution for the subdivision of Euro containers: Insertable bins can be purchased individually and with the Euro containers bonded.

- The handgrip is easy to insert and to remove (by empty or full state)
- Stackable with a reinforced rim



Insertable bins
56.3 x 18.3 x 10 cm
EK 2/100



INSERTABLE BINS FOR EURO CONTAINER 60 X 40 CM

Standard colour: traffic black **RAL 9017**

Outer dimensions L x W x H (cm)	Article No.	Units on pallet
56,3 x 18,3 x 5	EK 2/50	440
56,3 x 18,3 x 10	EK 2/100	220
56,3 x 18,3 x 15	EK 2/150	150

INSERTABLE BINS FOR EURO CONTAINER 60 X 40 CM

4TH DIVISION



Insertable bins
28.2 x 18.3 x 10 cm
EK 4/100



INSERTABLE BINS FOR EURO CONTAINER 60 X 40 CM

Standard colour: traffic black **RAL 9017**

Outer dimensions L x W x H (cm)	Article No.	Units on pallet
28,2 x 18,3 x 5	EK 4/50	968
28,2 x 18,3 x 10	EK 4/100	440
28,2 x 18,3 x 15	EK 4/150	300

INSERTABLE BINS FOR EURO CONTAINER 60 X 40 CM

8TH DIVISION



Insertable bins
18,3 x 14,1 x 10 cm
EK 8/100

INSERTABLE BINS FOR EURO CONTAINER 60 X 40 CM

Standard colour: traffic black **RAL 9017**

Outer dimensions L x W x H (cm)	Article No.	Units on pallet
18,3 x 14,1 x 5	EK 8/50	1800
18,3 x 14,1 x 10	EK 8/100	880
18,3 x 14,1 x 15	EK 8/150	630

Special
Inserts

INSERTABLE BINS FOR EURO CONTAINER 40 X 30 CM

2ND DIVISION CROSS



Insertable bins
26,6 x 18,4 x 10 cm
EK 2/100 43

INSERTABLE BINS FOR EURO CONTAINER 40 X 30 CM

Standard colour: traffic black **RAL 9017**

Outer dimensions L x W x H (cm)	Article No.	Units on pallet
26,6 x 18,4 x 5	EK 2/50 43	1012
26,6 x 18,4 x 10	EK 2/100 43	440
26,6 x 18,4 x 15	EK 2/150 43	300





Large when being used – **compact when empty**

Where to store containers once they have been emptied – for example between two production or transport cycles, or on an empty transport?

Folding boxes are available for those who do not want their empty containers to take up the same volume in storage or on the truck as they do when they are full. They can be collapsed to a fraction of their volume. When unfolded, they are on a par with the rigid containers in terms of stability and load capacity.

Functional detailed solutions, such as the red handle to quickly and easily unlock the folding mechanism, ensure maximised suitability for everyday use, high-quality workmanship and a long service life.

Foldable
boxes

The collapsible and foldable containers by AUER Packaging can be used in a variety of applications. They are space-saving, extremely cost effective and compatible with other re-usable packaging systems.

Our containers are light, and at the same time very stable, stackable and can be quickly and simple opened up and folded down.



- Secure, quick and simple to fold
- High reduction in volume (up to 82%)
- Ideal box for transports and consignment
- Simple and robust folding mechanism
- Easy opening and closing



Calculate version in **SPECIAL COLOURS**
online at www.auer-packaging.com

Foldable Boxes
60 x 40 x 32 cm
FB 64/32

FOLDABLE BOXES

Standard colour: silver grey **RAL 7001**, anthracite grey **RAL 7016**

Outer dimensions L x W x H (cm)	Article No.	Units on pallet
40 x 30 x 22,0	FB 43/22	280
40 x 30 x 27,0	FB 43/27	220
40 x 30 x 32,0	FB 43/32	220
60 x 40 x 22,0	FB 64/22	140
60 x 40 x 27,0	FB 64/27	140
60 x 40 x 32,0	FB 64/32	140
60 x 40 x 42,0	FB 64/42	110
80 x 60 x 44,5	FB 86/445	40



HINGED LID FOR SELF-ASSEMBLY
FOR FOLDABLE BOXES

Standard colour: silver grey **RAL 7001**

Article No.	Fits for	Units in carton
FB DE 43	FB 43/22, FB 43/27, FB 43/32	400
FB DE 64	FB 64/22, FB 64/27, FB 64/32, FB 64/42	200
FB DE 86	FB 86/445	100



Foldable
boxes

Foldable bins with lids
60 x 40 x 32 cm
FBD 64/32

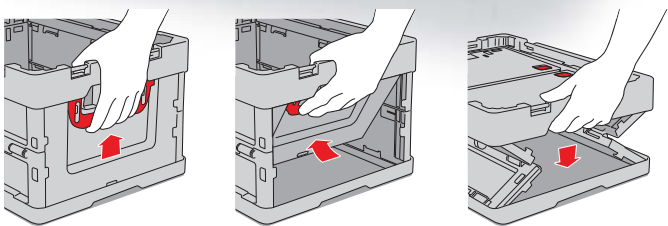

FOLDABLE BINS WITH LIDS

Standard colour: silver grey RAL 7001 , anthracite grey RAL 7016

Outer dimensions L x W x H (cm)	Article No.	Units on pallet
40 x 30 x 22,0	FBD 43/22	280
40 x 30 x 27,0	FBD 43/27	220
40 x 30 x 32,0	FBD 43/32	220
60 x 40 x 22,0	FBD 64/22	140
60 x 40 x 27,0	FBD 64/27	140
60 x 40 x 32,0	FBD 64/32	140
60 x 40 x 42,0	FBD 64/42	110
80 x 60 x 44,5	FBD 86/445	40

SEAL

Article No.	Colour	Units in carton
PB	black	500





The background of the page features several blue reusable containers. On the left, two containers are shown in a perspective view, one slightly behind the other. On the right, another container is visible, partially cut off by the edge of the frame. The containers have a conical shape and interlocking lids. A red vertical band runs down the center of the page, containing the main text and logo.

Save space — with fresh ideas

Save space effectively even without the folding mechanism — the reusable containers manage this effortlessly with their slightly conical shape that allows them to be stacked inside one another very easily when empty.

With the aid of an additional trick, they can also be stacked when filled: two swivelling frames that can be integrated (optionally available) form a stable platform for the base of the next container when folded. When folded away, the frame enables the containers to be stacked inside one another.

Another interesting option is the stable lids that interlock with one another, allowing the containers to be stacked on top of one another. They are integrated so ingeniously into the container design that these containers can easily be stacked inside one another when empty as well.

Reusable
containers

ALL-ROUND STORAGE AID

Flexibility is the top priority in storage and transport. When empty, AUER reusable containers can be stacked inside one another to save space. In the home position, the optionally available frames allow the containers to be stacked inside one another, and when folded, the loaded containers

can be stacked on top of one another - even without lids. Thanks to their robust design, they allow for a high stacking height. The recess in the lids of the reusable containers offer a high stability.

- Saving volume during empty transport
- Up to 75% less empty volume



2013



Reusable containers
60 x 40 x 32 cm
MB 6432

REUSABLE CONTAINERS

Standard colour: sky blue **RAL 5015**

Outer dimensions L x W x H (cm)	Article No.	Units on pallet
30 x 20 x 17	MB 3217	560
40 x 30 x 22	MB 4322	400
40 x 30 x 27	MB 4327	300
40 x 30 x 32	MB 4332	240
60 x 40 x 17	MB 6417	200
60 x 40 x 22	MB 6422	200
60 x 40 x 27	MB 6427	150
60 x 40 x 32	MB 6432	120
60 x 40 x 42	MB 6442	90

REUSABLE CONTAINERS WITH STACKING FRAMES

Standard colour: sky blue **RAL 5015**

Outer dimensions L x W x H (cm)	Article No.	Units on pallet
30 x 20 x 17	MBB 3217	560
40 x 30 x 22	MBB 4322	400
40 x 30 x 27	MBB 4327	300
40 x 30 x 32	MBB 4332	240
60 x 40 x 17	MBB 6417	200
60 x 40 x 22	MBB 6422	200
60 x 40 x 27	MBB 6427	150
60 x 40 x 32	MBB 6432	120
60 x 40 x 42	MBB 6442	90

STACKING FRAMES FOR SELF-ASSEMBLY

Standard colour: traffic black **RAL 9017**

Article No.	Fits for (cm)	Units in carton
MB SB 32	30 x 20	400
MB SB 43	40 x 30	400
MB SB 64	60 x 40	200
MB SB 86	80 x 60	100

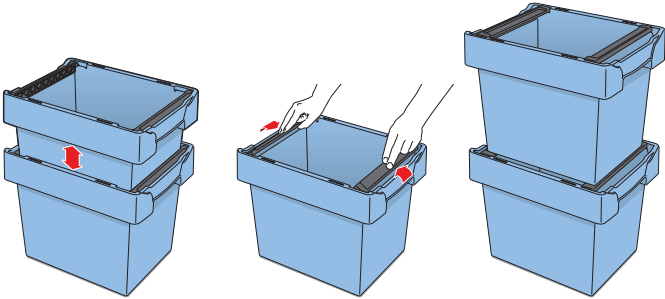

Calculate version in **SPECIAL COLOURS**
online at www.auer-packaging.com

Reusable
containers



2013

Reusable containers with lids
60 x 40 x 34 cm
MBD 6432

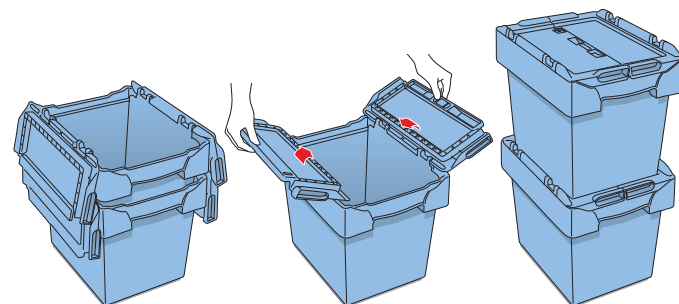

REUSABLE CONTAINERS WITH LIDS

Standard colour: sky blue **RAL 5015**

Outer dimensions L x W x H (cm)	Article No.	Units on pallet
30 x 20 x 19	MBD 3217	300
40 x 30 x 24	MBD 4322	168
40 x 30 x 29	MBD 4327	138
40 x 30 x 34	MBD 4332	114
60 x 40 x 19	MBD 6417	112
60 x 40 x 24	MBD 6422	112
60 x 40 x 29	MBD 6427	92
60 x 40 x 34	MBD 6432	76
60 x 40 x 44	MBD 6442	60

When complete cartons are ordered, lids will be delivered for self-assembling

HINGED LID FOR SELF-ASSEMBLY

Standard colour: sky blue **RAL 5015**

Article No.	For basic dimension L x W (cm)	Made up of	Units in carton
MB DE 32	30 x 20	1 two-piece hinged lid, 4 hinges	400
MB DE 43	40 x 30	1 two-piece hinged lid, 4 hinges	400
MB DE 64	60 x 40	1 two-piece hinged lid, 6 hinges	200

SEAL

Article No.	Colour	Units in carton
PB	black	500



REUSABLE CONTAINERS 80 X 60 CM

ALL-ROUND STORAGE AID

Calculate version in **SPECIAL COLOURS**
online at www.auer-packaging.com



REUSABLE CONTAINERS

Standard colour: sky blue **RAL 5015**

Outer dimensions L x W x H (cm)	Article No.	Design	Units on pallet
80 x 60 x 32	MB 8632		38
80 x 60 x 42	MB 8632K	with 2 skids	30
80 x 60 x 42	MB 8642		30
80 x 60 x 52	MB 8642K	with 2 skids	28

REUSABLE CONTAINERS WITH STACKING FRAMES

Standard colour: sky blue **RAL 5015**

Outer dimensions L x W x H (cm)	Article No.	Design	Units on pallet
80 x 60 x 32	MBB 8632		38
80 x 60 x 42	MBB 8632K	with 2 skids	30
80 x 60 x 42	MBB 8642		30
80 x 60 x 52	MBB 8642K	with 2 skids	28

Even the huge Auer reusable containers, with a basic dimension of 80 x 60, can be stacked inside each other, thus saving space. Optionally available stacking frames enable you to stack the containers inside one another when the stacking frames are in the home position. When folded, the loaded containers can be stacked on top of one another - even without lids. Due to their stable design, large stacking heights

are possible. Additionally available optional equipment include hinged lids and skids. With its recess, the hinged lid offers high stacking stability. The skids facilitate efficient handling with lift trucks and fork lifters.

- Saving volume when transported empty
- Up to 75% less empty volume

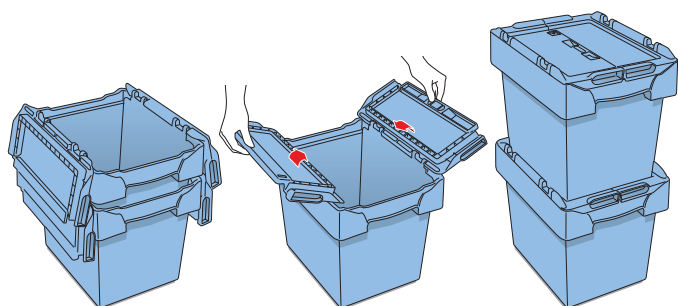

2013



REUSABLE CONTAINERS WITH LIDS

Standard colour: sky blue **RAL 5015**

Outer dimensions L x W x H (cm)	Article No.	Design	Units on pallet
80 x 60 x 34	MBD 8632		38
80 x 60 x 44	MBD 8632K	with 2 skids	30
80 x 60 x 44	MBD 8642		30
80 x 60 x 54	MBD 8642K	with 2 skids	28

When complete cartons are ordered, lids will be delivered for self-assembling

HINGED LID FOR SELF-ASSEMBLY

Standard colour: sky blue **RAL 5015**

Article No.	For basic dimension L x W (cm)	Made up of	Units in carton
MB DE 86	80 x 60	1 two-piece hinged lid, 8 hinges	100

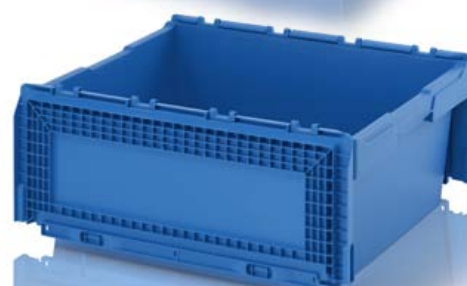
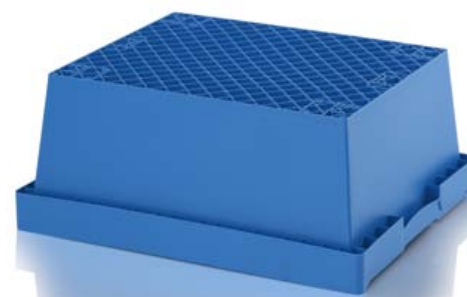

Reusable
containers

SKID SET FOR SELF-ASSEMBLY

Standard colour: sky blue **RAL 5015**

Article No.	For basic dimension L x W (cm)	Made up of	Units in carton
MB KU	80 x 60	2 skids, 8 thermoplastic screws	50



CASTORS FOR REUSABLE CONTAINERS 80 X 60 CM

Article No.	For basic dimension L x W (cm)	Made up of	Colour
MBRA	80 x 60	4 polyamide wheels (ø 125 mm), 16 thermoplastic screws	white

You find more wheel types on our online shop.

SEAL

Article No.	Colour	Units in carton
PB	black	500



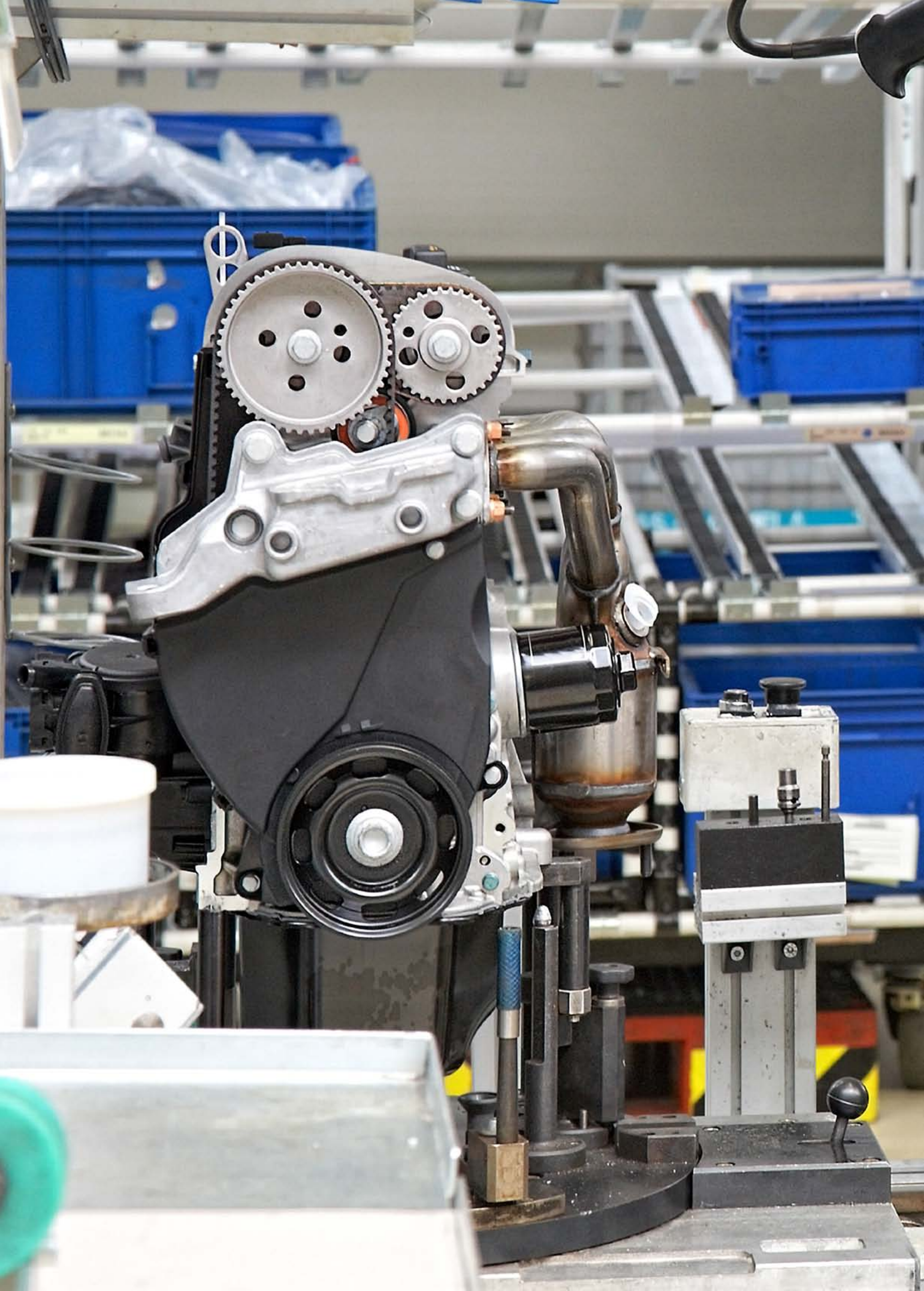



Small load carriers – (not only) for the automotive industry

The high level of automation, the large number of units and a range of specifications for the automotive industry mean very specific requirements in terms of quality and functionality of small load carriers, which are used in the production chain.

The VDA (Verband der Automobilindustrie – German Automotive Industry Association) has therefore defined clear standards for such containers.

AUER Packaging consistently implements the VDA 4500 standards in its KLT series in tried-and-tested AUER quality that leaves nothing to be desired: the RL-KLTs feature drainage holes in the base. In cases where increased load-bearing capacity is required, the classic R-KLTs with closed base ribbing are called into action. And if saving space when empty is the top priority, folding KLTs are the first choice.

Small load
containers
/ KLT

R-KLT BOXES ACCORDING THE VDA-4500 STANDARD

FIT SEAMLESSLY INTO EACH OTHER

Our R-KLT mini-load containers are fully conforming to the standards of the Association of Automotive Industry (VDA). The fit perfectly for highly automated production processes and are equipped with an sturdy base ribbing. Stable impact surfaces on the front and the sides allow the use in mini-load system; lifting slots the vertical retrieval and special holes the fixing of lid sealings. Perfectly usable for manual handling due to their ergonomic grips at

the front walls and their practical support grips on the side walls. The mini-load containers are also available in foldable version. (Version-F-KLT)

- According to VDA 4500
- Material 100% Polypropylene
- Restistant to most oils, acids and alkalis
- Quiet running on conveyors

- Withstands temperature from -20 to +100 degrees Celsius
- Fully recyclable
- Easy cleaning due to smooth internal walls
- Integrated lid slots
- Barcode fixing area



Also in ESD-Version available.



R-KLT Boxes
60 x 40 x 29 cm
R-KLT 6429

R-KLT BOXES ACCORDING THE VDA-4500 STANDARD

Standard colour: sapphire blue **RAL 5003** ; Version: closed; all models with base ribbing except R-KLT 3215 (smooth base)

Outer dimensions L x W x H (cm)	Article No.	Capacity	Units on pallet
30 x 20 x 15	R-KLT 3215	5,3 l	320
40 x 30 x 15	R-KLT 4315	10,0 l	160
40 x 30 x 29	R-KLT 4329	22,0 l	80
60 x 40 x 15	R-KLT 6415	22,0 l	80
60 x 40 x 29	R-KLT 6429	48,0 l	40

LIDS FOR R-KLT

Standard colour: sapphire blue **RAL 5003**

Article No.	For basic dimension L x W (cm)	Units on pallet
R-KLT-D 35	30 x 20	1600
R-KLT-D 45	40 x 30	800
R-KLT-D 65	60 x 40	600

The matching lids for the R-KLT series are likewise made of 100% PP and have a tight seal when closed to keep dust out. The containers can also be stacked with lids on.

MATERIAL FLOW CONFORMING TO THE VDA STANDARD

Our RL-KLT containers with a smooth sub-floor and waterdrainage holes in the base can ideally be used for areas where liquids (e.g. of cleaning processes, or individual production stages) shall be drained off. Stable impact surfaces on the front and the sides allow the use in mini-load system; lifting slots the vertical retrieval and special holes the fixing of lid sealings. Perfectly usable for manual handling due to their ergonomic grips at the front

walls and their practical support grips on the side walls.

- According to VDA 4500
- Waterdrainage holes in the base can be supplied according to VDS classification directive BG 4.3.
- Material 100 % Polypropylene
- Resistant to most oil, acids and alkalis
- Quite running on conveyors, when used correctly

- Retains its stability at temperatures from -20° to +100° C
- Fully recyclable
- Easy cleaning due to smooth internal walls
- Integrated lid slots
- Barcode fixing area



Also in ESD-Version available.

Calculate version in **SPECIAL COLOURS** online at www.auer-packaging.com



RL-KLT series
60 x 40 x 28 cm
RL-KLT 6280

Small load
containers
/ KLT

RL-KLT SERIES ACCORDING THE VDA-4500 STANDARD

Standard colour: signal blue **RAL 5005**; Version: smooth, closed; all models except RL-KLT 3147 with drainage holes

Outer dimensions L x W x H (cm)	Article No.	Capacity	Units on pallet
30 x 20 x 14,7	RL-KLT 3147	5,3 l	320
40 x 30 x 14,7	RL-KLT 4147	11,8 l	160
40 x 30 x 28,0	RL-KLT 4280	24,1 l	80
60 x 40 x 14,7	RL-KLT 6147	25,0 l	80
60 x 40 x 28,0	RL-KLT 6280	51,9 l	40
80 x 60 x 21,0	RL-KLT 8210 g*	79,0 l	20

*) Not in accordance with VDA 4500

LIDS FOR RL-KLT

Standard colour: signal blue **RAL 5005**

Article No.	For basic dimension L x W (cm)	Units on pallet
RL-KLT-D 35	30 x 20	1600
RL-KLT-D 45	40 x 30	800
RL-KLT-D 65	60 x 40	600

The matching lids for the RL-KLT series are likewise made of 100% PP and have a tight seal when closed to keep dust out. The containers can also be stacked with lids on.

FOLDABLE KLT SERIES ACCORDING THE VDA-4500 STANDARD

MAXIMUM EFFICIENCY

AUER Packaging has taken the idea of automation-compatible small load carriers for the automotive industry one step further: If storage areas and loading bay capacity for empty containers currently not required become a cost factor, the foldable KLT series can generate effective savings. The foldable small load carriers combine the benefits of the KLT series with the spacial economy of folding boxes.

- Volume saving of approx. 70% when folded
- Material 100% Polypropylene
- Resistant to most oils, acids and alkalis
- Quiet running on conveyors
- Withstands temperature from -20 to +100 degrees Celsius
- Fully recyclable
- Easy cleaning due to smooth internal walls
- Integrated lid slots
- Barcode fixing area



foldable KLT series
60 x 40 x 28 cm
F-KLT 6410

FOLDABLE KLT SERIES ACCORDING THE VDA-4500 STANDARD

Standard colour: light blue **RAL 5012** , Outer dimensions L x W x H (cm): 60 x 40 x 28

Article No.	Base design	Capacity	Units on pallet
F-KLT 6410	Sturdy base ribbing, closed	46 l	135
F-KLT 6410 G*	Smooth, closed	49,5 l	135

Standard colour: signal violet **RAL 4008** , Outer dimensions L x W x H (cm): 60 x 40 x 28

Article No.	Base design	Capacity	Units on pallet
F-KLT 6410 BMW*	Sturdy base ribbing, closed	46 l	135

*) Not in accordance with VDA 4500



To cover your goods on the pallet in a
safe and protective way.

- Suitable for all KLT containers
- Four strapping grooves
- Two lengthwise bars preventing
stapled pallets from slipping



Covers for pallets
121 x 81 cm
A 1208-1



Small load
containers
/ KLT

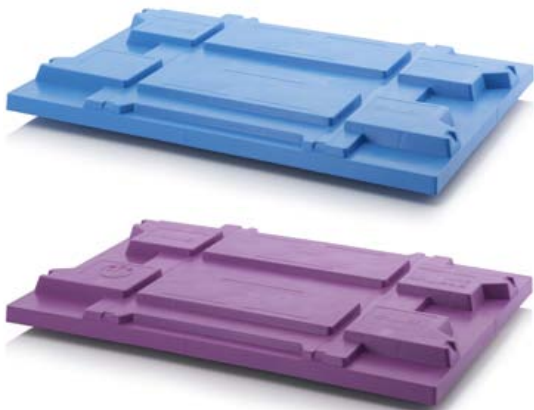

COVERS FOR PALLETS KLT BOXES

Standard colour: light blue **RAL 5012**

Outer dimensions L x W (cm)	Article No.	Units on pallet
121 x 81	A 1208-1	50
121 x 101	A 1210-1	50

Standard colour: signal violet **RAL 4008**

Outer dimensions L x W (cm)	Article No.	Units on pallet
121 x 81	A 1208-1 BMW	48



Big boxes – for big tasks

Our large load carriers are configured around the base dimensions of the two established Euro (120 x 80 cm) and ISO (120 x 100) pallet standards.

These containers rightly carry the label "big boxes": the largest AUER big box can accommodate a volume as large as 900 litres!

Even fluids can be easily stored and conveniently removed again with optionally available valves. We cut the thread required for this ex works for you, and suitable screw caps are also available for watertight sealing.

All our models are available in a version with four support feet as well as a version with three skids for forklift handling. For effortless movability by hand, roller sets with rubber wheels can be fitted and the big boxes can be covered with practical loose lids.

BIG BOXES CLOSED

ROBUST IN LARGE SIZE

The Big Boxes are made of a robust, scratch-resistant plastic material. Smooth inner and outer walls ensure easy cleaning.

Standardized dimensions (Euro 1,200 x 800 mm or ISO 1,200 x 1,000 mm) ensure smooth operation in storage and transport processes.

- Also stackable with lid
- Superimposed load 4 tonnes
- ISO and EURO dimensions
- available with feet, skids or wheels



BBG 1208+K UN approval:
(u 11H2/Y/ *.*/H/AUER
01-09/2700/535 n)
BBG 1210+K UN approval:
(u 11H2/Y/ *.*/H/AUER
02-09/3780/700 n)
* = Production month, year

Calculate version in **SPECIAL COLOURS**
online at www.auer-packaging.com

Big Boxes
120 x 100 x 79 cm
BBG 1210

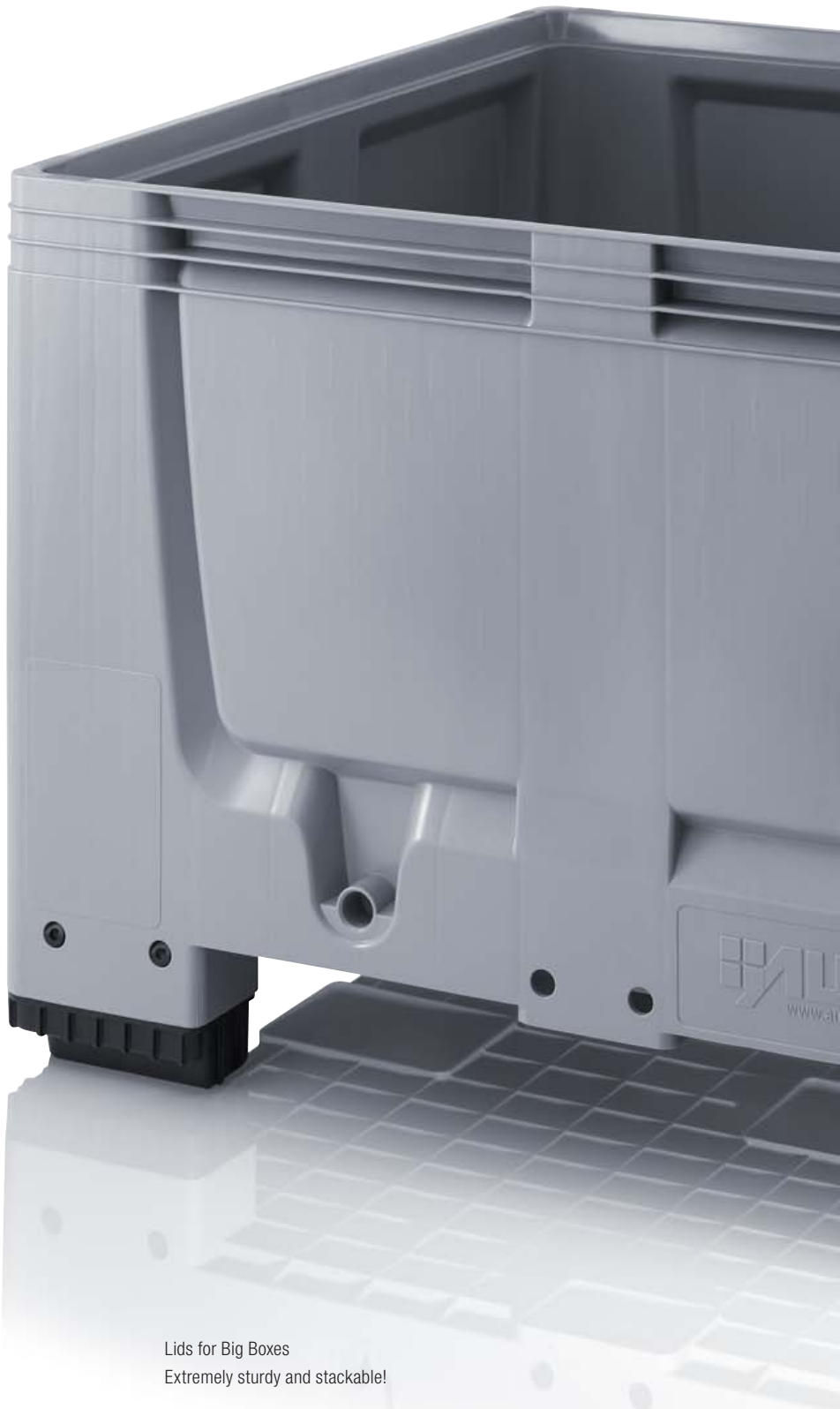

Lids for Big Boxes
Extremely sturdy and stackable!



BIG BOXES CLOSED

Standard colour: silver grey **RAL 7001**

Outer dimensions L x W x H (cm)	Article No.	Design	Units per stack on truck
120 x 80 x 79	BBG 1208	4 feet	3
120 x 80 x 79	BBG 1208K	3 skids	3
120 x 100 x 79	BBG 1210	4 feet	4
120 x 100 x 79	BBG 1210K	3 skids	4
120 x 100 x 100	MBG 1210	4 feet	2
120 x 100 x 100	MBG 1210K	3 skids	2

LOOSE LID FOR BIG BOXES

Standard colour: silver grey **RAL 7001**

Outer dimensions L x W (cm)	Article No.	Units per stack on truck
120 x 80	DE 1208	50
120 x 100	DE 1210	50





ACCESSORIES

Article No.	Design
SST-1	Screw cap 1" suitable for Big Boxes
SST-2	Screw cap 2" suitable for Big Boxes
V2	Outlet valve 2" for Big Boxes
GS-L1	Cut a screw thread 1" length Big Box
GS-L2	Cut a screw thread 2" length Big Box
GS-K1	Cut a screw thread 1" width Big Box
GS-K2	Cut a screw thread 2" width Big Box



SINGLE WHEEL FOR SELF-ASSEMBLY

Article No.	Design
MR04022	Rubber-steering wheel for Collapsible- and Big Boxes
MR04065	Rubber-steering wheel with castor for Collapsible- and Big Boxes

You find more wheel types on our online shop.
Wheels can be mounted on feet as well as skids.

BIG BOXES WITH VENTILATION SLITS

ROBUST IN LARGE SIZE

The Big Boxes with ventilation slots are used for example as boxes for the harvest or for the storage of fruits and vegetables. They are made of robust, scratch-resistant plastic material. Smooth inner and outer walls ensure easy cleaning.

Standardized dimensions (ISO 1,200 x 1,000 mm) ensure smooth operation in storage and transport processes.

- Also stackable with lid
- Superimposed load 4 tonnes
- available with feet, skids or wheels
- Stackable – even with lids on
- Loads of up to 4 tons
- Available with feet, skids or wheels



Calculate version in **SPECIAL COLOURS**
online at www.auer-packaging.com

Big Boxes
120 x 100 x 79 cm
BBO 1210

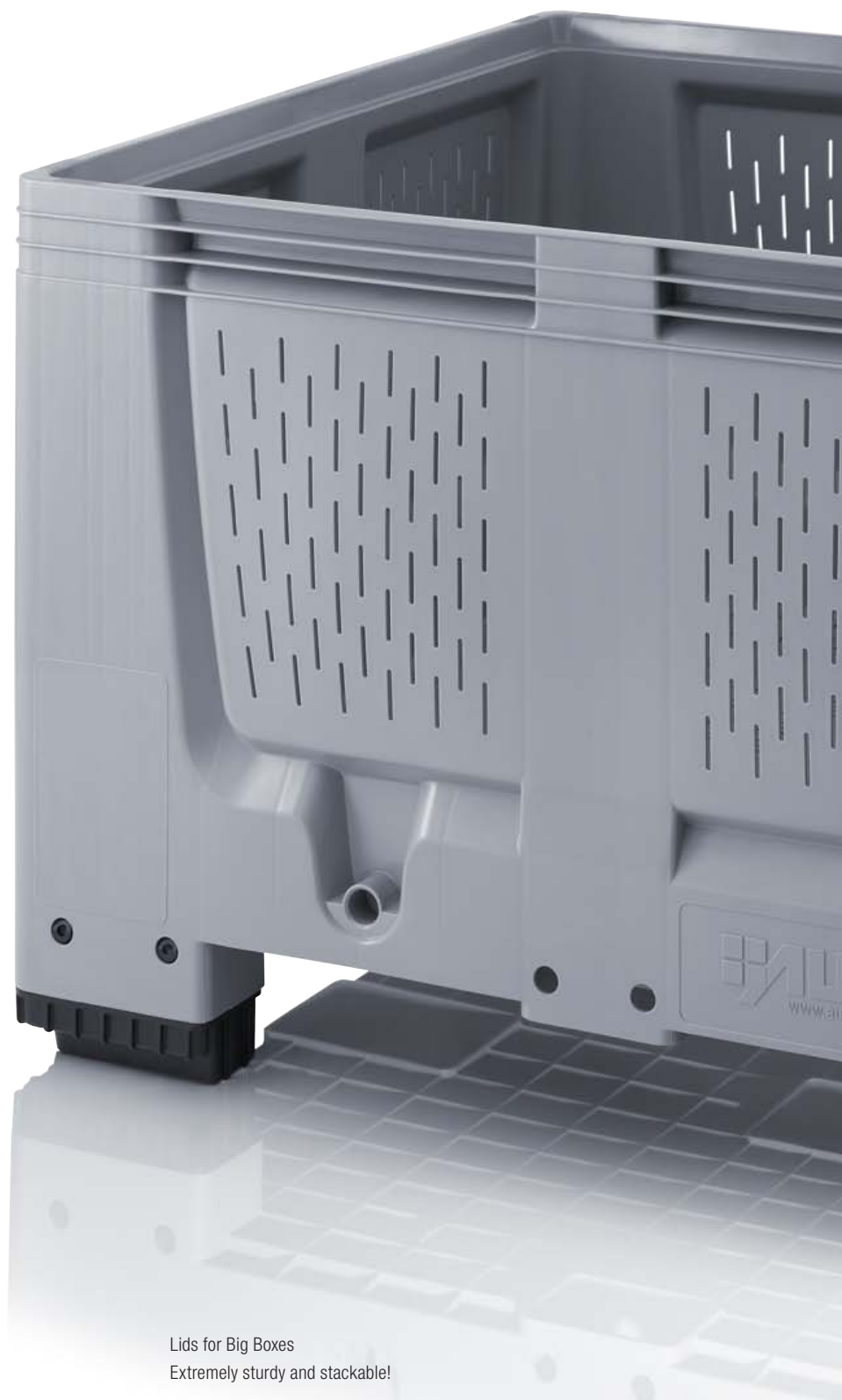

Lids for Big Boxes
Extremely sturdy and stackable!

BIG BOXES PERFORATED

Standard colour: silver grey RAL 7001

Outer dimensions L x W x H (cm)	Article No.	Design	Units per stack on truck
120 x 100 x 79	BBO 1210	4 feet	4
120 x 100 x 79	BBO 1210K	3 skids	4
120 x 100 x 100	MBO 1210	4 feet	2
120 x 100 x 100	MBO 1210K	3 skids	2

LOOSE LID FOR BIG BOXES

Standard colour: silver grey RAL 7001

Outer dimensions L x W (cm)	Article No.	Units per stack on truck
120 x 80	DE 1208	50
120 x 100	DE 1210	50





SINGLE WHEEL FOR SELF-ASSEMBLY

Article No.	Design
MR04022	Rubber-steering wheel for Collapsible- and Big Boxes
MR04065	Rubber-steering wheel with castor for Collapsible- and Big Boxes

You find more wheel types on our online shop.
Wheels can be mounted on feet as well as skids.

CLOSING SYSTEM

FOR BIG BOXES

Secure valuable and sensitive goods against unauthorized manipulation! With our closing system are your Big boxes on the safe side.

The closing sets come pre-mounted.

Please note:

- Hinges are only fixes on the long sides of the boxes
- If a container is equipped with hinges, the pad locks should only be fixed opposite the hinges.

Toggle-type fastener SV
to secure hold the lid and close the container
(1 unit is required per box)
Images with item 41132 2

Locking hinge SA
(per container are required 2 units)
■ Middle adjustment of 95°
■ Very stable

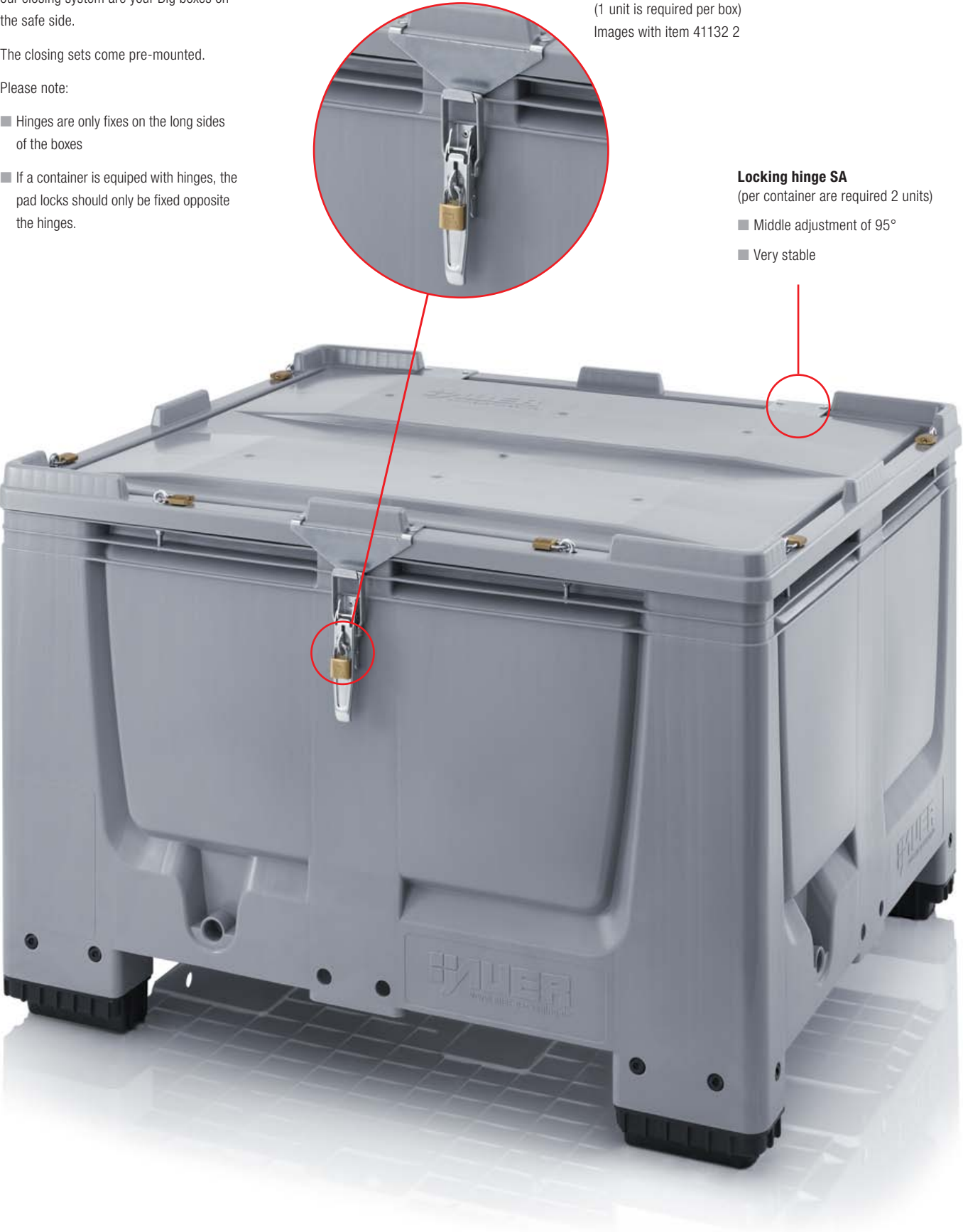

CLOSING SYSTEM SA/SV FOR BIG BOXES

Article No.	Design
SV	Toggle-type fastener*
SA	Locking hinge*
41132 2	Padlock Burg-Wächter*
[Article No. of container] SASV	2 fixing hinges, 1 fastener

*) available with appropriate fasteners for single units

Padlock with eyebolt SC
simultaneous locking lock
(per container are required 4 units)

Scope of supply for SC Big boxes

- 1 padlock
- 1 eyebolt
- 1 locking nut
- 1 standard nut

Locking hinge SA
(per container are required 2 units)

- Middle adjustment of 95°
- Very stable



Big Boxes

CLOSING SYSTEM FOR BIG BOXES

Article No.	Design
SC	Simultaneous locking lock*
SA	Locking hinge*
[Article No. of container] SASC	2 fixing hinges, 2 padlocks with eyebolts
[Article No. of container] SC	4 padlocks with eyebolts

*) available with appropriate fasteners for single units

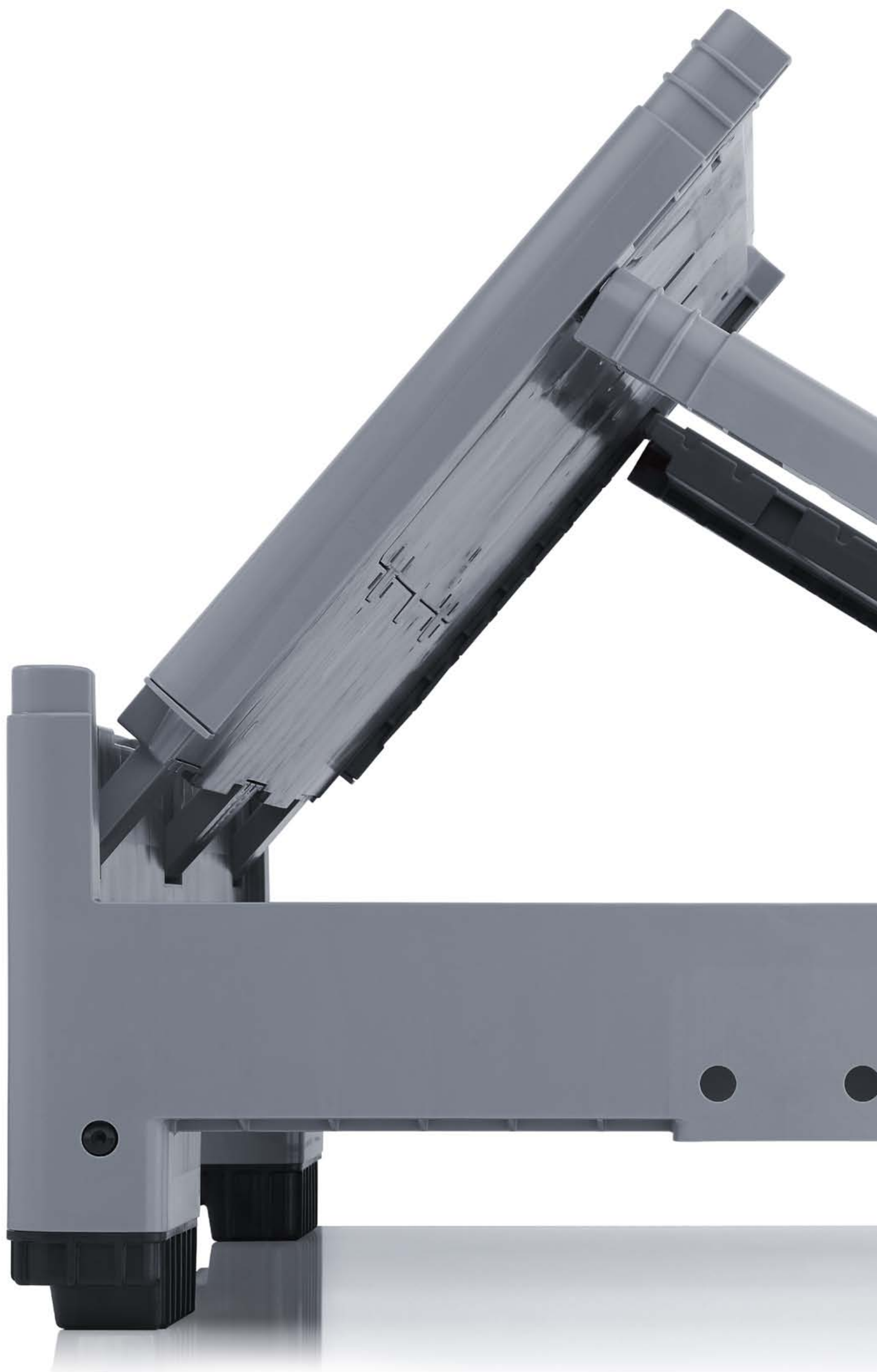



Sophisticated and functional – **big boxes with folding mechanism**

Whatever folding boxes in the Euro container segment can do, collapsible big boxes offer the same in a large format:

the four side walls can be unlocked and folded inwards, enabling the big boxes to be reduced dramatically in size when emptied. This saves a great deal of storage space and empty transport costs!

But that's not all: additional cut-out flaps (optionally available) on the sides facilitate easy access to the contents and convenient loading. Of course, all options such as support feet, skids for forklift handling, rubber roller sets and loose lids are also available for the collapsible big boxes.

Collapsible
Big Boxes

OUR POSSIBILITIES OF COMBINATION

YOUR TAILOR-MADE BOXES!

You would like to get your foldable bigbox with different walls - e.g. one side with a flap, another one perforated and the third one closed? No problem, we will assemble your bigbox as desired! The best of all is: you will not have to pay any extra charge for this packing - all components will be charged with the usual list prices.



Calculate version in **SPECIAL COLOURS**
online at www.auer-packaging.com



Side wall perforated

Side wall closed

Lids for Big Boxes
Extremely sturdy and stackable!



LOOSE LID FOR BIG BOXES

Standard colour: silver grey **RAL 7001**

Outer dimensions L x W (cm)	Article No.	Units per stack on truck
120 x 80	DE 1208	50
120 x 100	DE 1210	50



SINGLE WHEEL FOR SELF-ASSEMBLY

Article No.	Design
MR04022	Rubber-steering wheel for Collapsible- and Big Boxes
MR04065	Rubber-steering wheel with castor for Collapsible- and Big Boxes

You find more wheel types on our online shop.
Wheels can be mounted on feet as well as skids.

COMBINATION EXAMPLES

Standard colour: silver grey **RAL 7001**

Outer dimensions L x W x H (cm)	Article No.	Units per stack on truck
120 x 80 x 100	KLX G 1208 31 F	5
120 x 80 x 100	KLX G 1208 31 K	5
120 x 80 x 100	KLX G 1208 13 F	5
120 x 80 x 100	KLX G 1208 13 K	5
120 x 100 x 100	KLX G 1210 31 F	5
120 x 100 x 100	KLX G 1210 31 K	5
120 x 100 x 100	KLX G 1210 13 F	5
120 x 100 x 100	KLX G 1210 13 K	5

KLX G 1210 13 K

Base layer	Size (cm)	Front wall 1 / Front wall 2	Side wall 1 / Side wall 2	Base body
G: closed	1208: 120 x 80	1: closed / closed	1: closed / closed	F: 4 feet
O: perforated	1210: 120 x 100	2: closed / perforated	2: closed / perforated	K: 3 skids
		3: closed / Cut-out flap	3: closed / Cut-out flap	
		4: perforated / closed	4: perforated / closed	
		5: perforated / perforated	5: perforated / perforated	
		6: perforated / Cut-out flap	6: perforated / Cut-out flap	
		7: Cut-out flap / closed	7: Cut-out flap / closed	
		8: Cut-out flap / perforated	8: Cut-out flap / perforated	
		9: Cut-out flap / Cut-out flap	9: Cut-out flap / Cut-out flap	

Front wall closed with flaps

	Front wall 1	Front wall 2	Side wall 1	Side wall 2
1.				
2.				
3.				
4.				
5.				
6.				
7.				
8.				
9.				

Collapsible
Big Boxes

LABEL HOLDER

Standard colour: traffic red **RAL 3020**

Outer dimensions L x W (cm)	Article No.	Design
25 x 15	ETA5	for labelling container contents

Suitable for cut-out flap.

COLLAPSIBLE BIG BOXES WITH CUT-OUT HANDLES WITH FLAPS

TRANSPORT ERGONOMICS

Collapsible bulk containers offer cost advantages due to reduction in volume for return transport.

- cut-out handles with flaps for easier loading and unloading
- stackable – even with lid
- optional with label holder



Calculate version in **SPECIAL COLOURS**
online at www.auer-packaging.com



Collapsible Big Boxes
120 x 100 x 100 cm
KLK 1210

COLLAPSIBLE BIG BOXES WITH CUT-OUT HANDLES WITH FLAPS

Standard colour: silver grey **RAL 7001**

Outer dimensions L x W x H (cm)	Article No.	Design	Units per stack on truck
120 x 80 x 100	KLK 1208	4 feet	5
120 x 80 x 100	KLK 1208K	3 skids	5
120 x 100 x 100	KLK 1210	4 feet	5
120 x 100 x 100	KLK 1210K	3 skids	5

LABEL HOLDER

Standard colour: traffic red **RAL 3020**

Outer dimensions L x W (cm)	Article No.	Design
25 x 15	ETA5	for labelling container contents



Lids for Big Boxes
Extremely sturdy and stackable!



LOOSE LID FOR BIG BOXES

Standard colour: silver grey **RAL 7001**

Outer dimensions L x W (cm)	Article No.	Units per stack on truck
120 x 80	DE 1208	50
120 x 100	DE 1210	50





Collapsible
Big Boxes

SINGLE WHEEL FOR SELF-ASSEMBLY

Article No.	Design
MR04022	Rubber-steering wheel for Collapsible- and Big Boxes
MR04065	Rubber-steering wheel with castor for Collapsible- and Big Boxes

You find more wheel types on our online shop.
Wheels can be mounted on feet as well as skids.

COLLAPSIBLE BIG BOXES CLOSED

ECONOMICAL SIZE

The maximum volume of the collapsible bulk containers saves time and money in transport, handling and storing.

- Volume-optimized sides
- space-saving when empty
- low empty weight
- easy to clean



Calculate version in **SPECIAL COLOURS**
online at www.auer-packaging.com

Collapsible Big Boxes
120 x 100 x 100 cm
KLG 1210



Lids for Big Boxes
Extremely sturdy and stackable!



COLLAPSIBLE BIG BOXES CLOSED

Standard colour: silver grey **RAL 7001**

Outer dimensions L x W x H (cm)	Article No.	Design	Units per stack on truck
120 x 80 x 100	KLG 1208	4 feet	5
120 x 80 x 100	KLG 1208K	3 skids	5
120 x 100 x 100	KLG 1210	4 feet	5
120 x 100 x 100	KLG 1210K	3 skids	5
120 x 100 x 79	KSG 1210	4 feet	5
120 x 100 x 79	KSG 1210K	3 skids	5

LOOSE LID FOR BIG BOXES

Standard colour: silver grey **RAL 7001**

Outer dimensions L x W (cm)	Article No.	Units per stack on truck
120 x 80	DE 1208	50
120 x 100	DE 1210	50





SINGLE WHEEL FOR SELF-ASSEMBLY

Article No.	Design
MR04022	Rubber-steering wheel for Collapsible- and Big Boxes
MR04065	Rubber-steering wheel with castor for Collapsible- and Big Boxes

You find more wheel types on our online shop.
Wheels can be mounted on feet as well as skids.

COLLAPSIBLE BIG BOXES WITH VENTILATION SLITS IN BASE AND SIDES

FRESH AIR FOR YOUR PRODUCTS

Long shelf life for perishable goods due to effective ventilation slits

- ventilation slits in base and sides
- volume-optimized sides
- base and side construction protects goods
- hygienically flawless



Calculate version in **SPECIAL COLOURS**
online at www.auer-packaging.com



Collapsible Big Boxes
120 x 100 x 100 cm
KLO 1210

COLLAPSIBLE BIG BOXES WITH VENTILATION SLITS IN BASE AND SIDES

Standard colour: silver grey **RAL 7001**

Outer dimensions L x W x H (cm)	Article No.	Design	Units per stack on truck
120 x 80 x 100	KLO 1208	4 feet	5
120 x 80 x 100	KLO 1208K	3 skids	5
120 x 100 x 100	KLO 1210	4 feet	5
120 x 100 x 100	KLO 1210K	3 skids	5
120 x 100 x 79	KSO 1210	4 feet	5
120 x 100 x 79	KSO 1210K	3 skids	5

Lids for Big Boxes
Extremely sturdy and stackable!



LOOSE LID FOR BIG BOXES

Standard colour: silver grey **RAL 7001**

Outer dimensions L x W (cm)	Article No.	Units per stack on truck
120 x 80	DE 1208	50
120 x 100	DE 1210	50





SINGLE WHEEL FOR SELF-ASSEMBLY

Article No.	Design
MR04022	Rubber-steering wheel for Collapsible- and Big Boxes
MR04065	Rubber-steering wheel with castor for Collapsible- and Big Boxes

You find more wheel types on our online shop.
Wheels can be mounted on feet as well as skids.

COLLAPSIBLE BULK CONTAINERS

PROVE REAL GREATNESS

The collapsible large load carriers from the GLT series consist of hygienic and insulated containers that are safe for use with food, available in the AUER Packaging range. These containers feature smooth outside and inside walls and can therefore be cleaned easily and profoundly. The throughout double-walled side walls ensure an effective isolation of the contents. The lids of the GLTs can be locked and sealed making unauthorized opening impossible.

- ideal for transporting and storing food
- very hygienic because of easy cleaning
- isolated against heat and cold by double-walls
- space-saving when empty
- cost advantages in re-transport due to volume reduction
- also stackable with lids
- highest possible security to prevent unauthorized opening



Collapsible bulk containers
80 x 60 x 81 cm
GLT 86/83K



COLLAPSIBLE BULK CONTAINERS

Standard colour: silver grey **RAL 7001**

Outer dimensions L x W x H (cm)	Article No.	Design	Units per stack on truck
80 x 60 x 81	GLT 86/83K	2 skids	12
120 x 80 x 88	GLT 1208/91	4 feet	5
120 x 80 x 88	GLT 1208/91K	3 skids	5
120 x 100 x 122	GLT 1210/125	4 feet	5
120 x 100 x 122	GLT 1210/125K	3 skids	5

LID FOR COLLAPSIBLE BULK CONTAINER

Standard colour: silver grey **RAL 7001**

Outer dimensions L x W (cm)	Article No.	Design	Units per stack on truck
80 x 60	DE 86 IBC	With 4 sash locks	50
120 x 80	DE 1208 IBC	With 4 sash locks	25
120 x 100	DE 1210 IBC	With 4 sash locks	25



Calculate version in **SPECIAL COLOURS**
online at www.auer-packaging.com

Collapsible
Big Boxes



CASTORS FOR SELF-ASSEMBLY

Article No.	Design
[Article No. of the GLT] R	4-piece set
[Article No. of the GLT] RB	wheels with breaks 4-piece set

You find more wheel types on our online shop.

CLOSING SYSTEM

FOR COLLAPSIBLE BIG BOXES

Secure valuable or sensitive goods reliably from unauthorized persons! With our locking-systems your foldable bigboxes are on the safe side, already when being delivered, as the locking-system will directly being assembled in our factory.

Please note:

- All solutions, except of the pad lock with eyebolt SC, can only be mounted on side-walls without flaps.
- Hinges are only mouted on the long sides of the boxes
- If a container is equipped with hinges,

the padlocks should only be fixed opposite the hinges.

Toggle-type fastener SV
to secure hold the lid
and close the container
(1 unit is required per box)
Images with item 41132 2

Locking hinge SA
(per container are required 2 units)

- Middle adjustment of 95°
- Very stable



CLOSING SYSTEM SA/SV FOR BIG BOXES

Article No.	Design
SV	Toggle-type fastener*
SA	Locking hinge*
41132 2	Padlock Burg-Wächter*
[Article No. of container] SASV	2 fixing hinges, 1 fastener

*) available with appropriate fasteners for single units

Padlock with eyebolt SC
simultaneous locking lock
(per container are required 4 units)

Scope of supply for SC Big boxes

- 1 padlock
- 1 eyebolt
- 1 locking nut
- 1 standard nut

Locking hinge SA
(per container are required 2 units)

- Middle adjustment of 95°
- Very stable



CLOSING SYSTEM FOR BIG BOXES

Article No.	Design
SC	Simultaneous locking lock*
SA	Locking hinge*
[Article No. of container] SASC	2 fixing hinges, 2 padlocks with eyebolts
[Article No. of container] SC	4 padlocks with eyebolts

*) available with appropriate fasteners for single units





Hygienic and safe – the solution for liquid goods

Do you often have to transport fluids or substances in paste form, and are looking for an efficient solution for this?

The IBC containers ("Intermediate Bulk Containers") from AUER Packaging combine the robust quality of our large load carriers and the functional reusable handling of collapsible containers with the hygiene and cost efficiency of disposable plastic containers that are safe for use with food (also aseptic on request): Your goods are safely packed in so-called liner bags and securely enclosed in a stable container.

After use and emptying, the liner bag is simply removed, the collapsed container transported back and loaded once again with a clean liner.

BAG IN BOX SYSTEM / IBC

COLLAPSIBLE, FOR LIQUIDS

By using a single use liner bag, the Auer IBC-System offers a very hygienic and safe solution, including the option of aseptic liner.

Advantages compared to traditional non returnable or rigid systems:

- Significant reduction in transport costs
- Reusable container (only the liner bag is disposable)
- More hygienic due to smooth surfaces and rounded off edges
- Double skin design of IBC walls gives excellent product protection against fork impact. RFID technology available for track and trace of your asset

- User friendly filling and discharge methods. Safe and easy to transport
- Optimal space utilization – stackable and collapsible
- Single use liner eliminates expensive cleaning costs and associated operational time
- Extended shelf life for product filled aseptically, even if part discharged
- No pressure balance necessary
- One man operation
- High stack load rating
- Inclusive sealable lid



Reinforced side walls for strength and stability

Three runners for use with all materials handling equipment

IBC CONTAINER 500 L, 1000 L

Outer dimensions L x W x H (cm)	Article No.	Design	Units per stack on truck
120 x 80 x 91	IBC 500		5
120 x 100 x 125	IBC 1000		5
120 x 100 x 125	IBC 1000 EK	Front with cut-out handles with flaps	5

SEAL

Article No.	Colour	Units in carton
PB	black	500



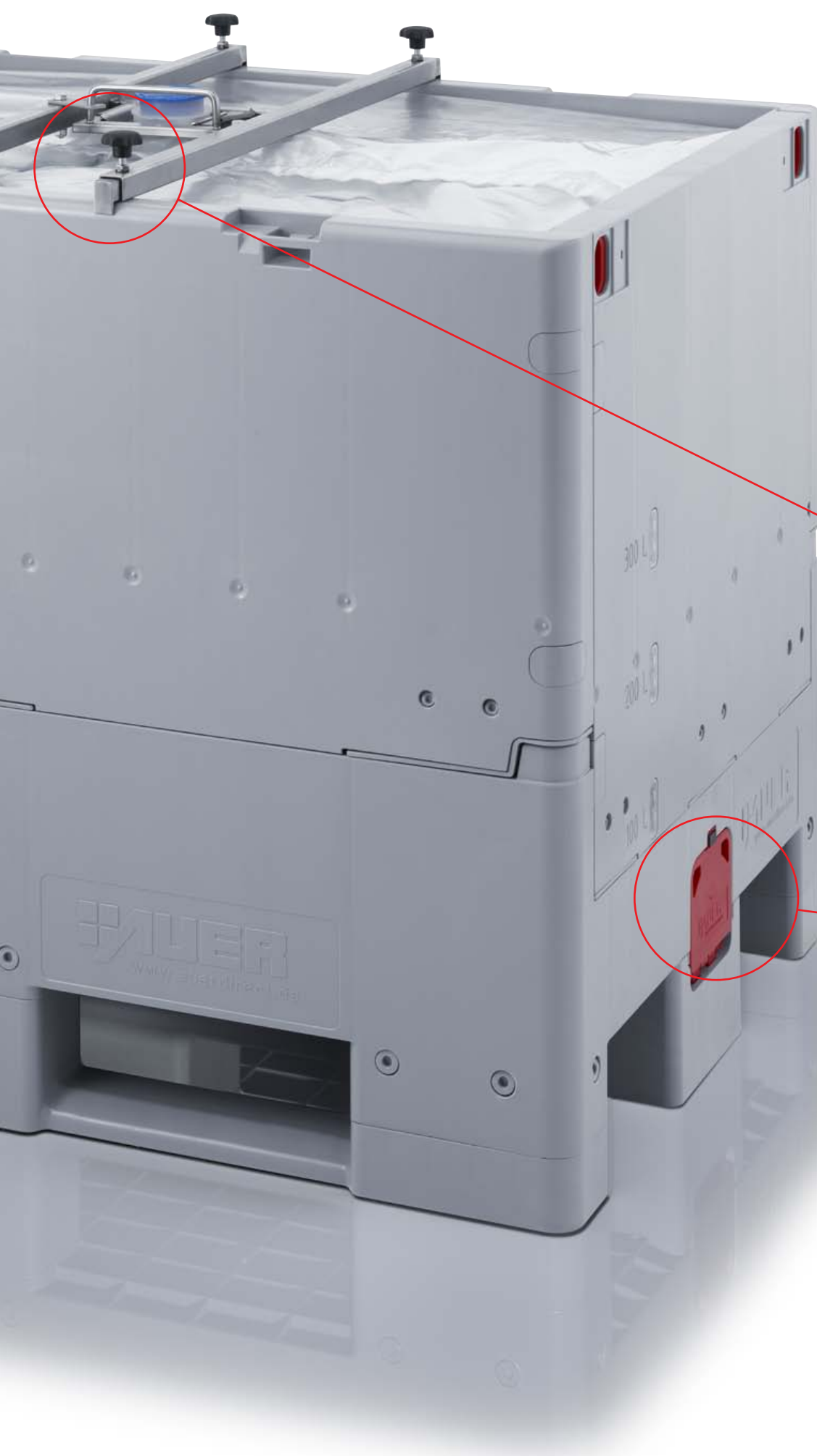

Filling bridge out of high quality stainless steel for an easy and clean filling of the liner bag

Tamper evident cover flap indicates any unauthorised opening during transport

IBC
Container

LINER BAG

HYGIENIC, SAFE AND ECONOMICAL

The replaceable liner bag provides maximum safety and hygiene.

- With our disposable liner bag no expensive chemical cleaning products needed
- No additional personnel costs required for cleaning the liner bag
- Materials approved for food contact
- Form fit welded liner bag
- Material 70 my Coex LDPE / Metalocene / LDPE

Inlets and outlets

- inlet 2" (E2) or 6" (E6) external thread with closure or
- without inlet (E0): filled from below
- outlet 2" (A2) internal thread with closure or
- outlet DN 50 with hemispherical valve or
- outlet 2" S60 (V2) or 6" (V6) external thread with butterfly valve



LINER BAGS STANDARD, FOOD SAFE

Capacity	Article No.	Inlet	Outlet valve	Units on pallet
250 liter	INL 250A2E2	2" internal thread with closure	2" internal thread with closure	300
250 liter	INL 250V2E2	2" internal thread with closure	2" S60 external thread with valve	300
500 liter	INL 500A2E2	2" internal thread with closure	2" internal thread with closure	180
500 liter	INL 500V2E2	2" internal thread with closure	2" S60 external thread with valve	180
500 liter	INL 500A2E6	6" internal thread with closure	2" internal thread with closure	180
500 liter	INL 500V2E6	6" internal thread with closure	2" S60 external thread with valve	180
1000 liter	INL 1000A2E2	2" internal thread with closure	2" internal thread with closure	144
1000 liter	INL 1000V2E2	2" internal thread with closure	2" S60 external thread with valve	144
1000 liter	INL 1000A2E6	6" internal thread with closure	2" internal thread with closure	144
1000 liter	INL 1000V2E6	6" internal thread with closure	2" S60 external thread with valve	144
1000 liter	INL 1000DN50E0	-	DN 50 external thread with valve	144
1000 liter	INL 1000V6E6	6" external thread with closure	6" external thread with closure	72

Available also with 3" inlet (prices on request)

ASEPTIC LINER

GAMMA IRRADIATED, SEPERATELY PACKED IN ASEPTIC BAGS



Capacity	Article No.	Inlet	Outlet valve	Units on pallet
250 liter	A-INL 250A2E2	2" internal thread with closure	2" internal thread with closure	300
250 liter	A-INL 250V2E2	2" internal thread with closure	2" S60 external thread with valve	300
500 liter	A-INL 500A2E2	2" internal thread with closure	2" internal thread with closure	180
500 liter	A-INL 500V2E2	2" internal thread with closure	2" S60 external thread with valve	180
500 liter	A-INL 500A2E6	6" external thread with closure	2" internal thread with closure	180
500 liter	A-INL 500V2E6	6" external thread with closure	2" S60 external thread with valve	180
1000 liter	A-INL 1000A2E2	2" internal thread with closure	2" internal thread with closure	144
1000 liter	A-INL 1000V2E2	2" internal thread with closure	2" S60 external thread with valve	144
1000 liter	A-INL 1000A2E6	6" external thread with closure	2" internal thread with closure	144
1000 liter	A-INL 1000V2E6	6" external thread with closure	2" S60 external thread with valve	144
1000 liter	A-INL 1000DN50E0	-	DN 50 external thread with valve	144
1000 liter	A-INL 1000V6E6	6" external thread with closure	6" external thread with closure	72

Available also with 3" inlet (prices on request)

ADAPTOR WITH SEAL

Article No.	Type	From	To
A1	Adapter	2" S60 external thread	2" BSP
A2	Adapter	2" S60 external thread	2" Male Cam
A3	Adapter	2" S60 external thread	2" Tri-Clamp
A4	Adapter	2" S60 external thread	DN 50 dairy fitting

Article No.	Type	From	To
A5	Adapter	2" internal thread	DN 50 dairy fitting
A6	Adapter	2" internal thread	2" external thread
V50	Butterfly valve	2" internal thread	2" internal thread

ADAPTOR WITH SEAL

Outlet of 2" S60 external thread with butterfly valve (...V2)

Outlet of 2" internal thread with closure (...A2)



FEATURES AND BENEFITS

- All IBC containers are delivered with lid and outlet. Liner bags have to be ordered separately.
- Stackable – saving valuable racking space

■ Reusable – saving costs vs. single use alternatives
- Foldable – saving space in storage and on return transport

■ Hygienic – easy to clean smooth surfaces
- Economical – transport amortisation favourable vs. rigid alternatives

■ Easy to use – operational savings and higher yield potential

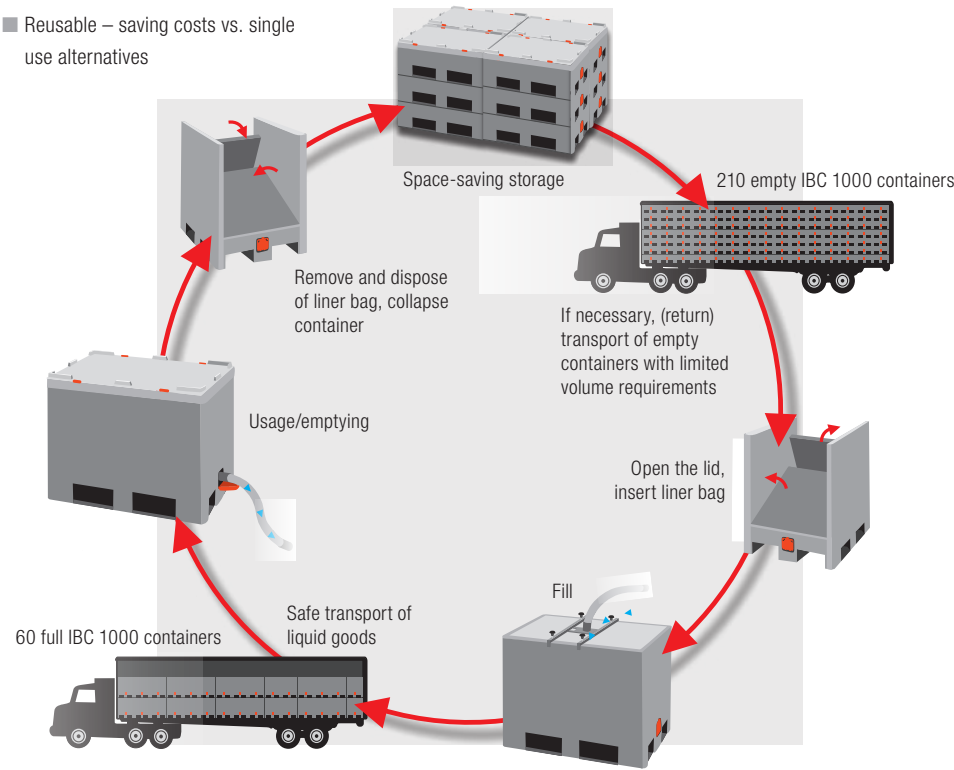

IBC CONTAINER 250 L, 500 L, 1000 L

Article No.	IBC 250	IBC 500	IBC 1000	IBC 1000 EK
Article description	---	---	---	cut-out handles with flaps
Availability	up from 1 unit	up from 1 unit	up from 1 unit	up from 1 unit
Weight of the container	ca. 30 kg	67 kg	102 kg	102 kg
Volume	250 liters	500 liters	1000 liters	1000 liters

Load-bearing capacity

Load capacity	325 kg	650 kg	1300 kg	1300 kg
Stackable, statically	1+5	1+5	1+5	1+5
Stackable, dynamically	2 Piece	2 Piece	2 Piece	2 Piece

Material

Material: ABS	Colour: silver grey	Colour: silver grey	Colour: silver grey	Colour: silver grey
---------------	---------------------	---------------------	---------------------	---------------------

Dimensions

Outer dimensions	length	80 cm	120 cm	120 cm	120 cm
	width	60 cm	80 cm	100 cm	100 cm
	height	83 cm	91 cm	125 cm	125 cm
Inside dimensions	length	74 cm	111 cm	111 cm	111 cm
	width	54 cm	71 cm	91 cm	91 cm
	height	64 cm	69 cm	103 cm	103 cm
Folded	length	80 cm	120 cm	120 cm	120 cm
	width	60 cm	80 cm	100 cm	100 cm
	height	36 cm	43 cm	43 cm	43 cm

IBC FILLING BRIDGE



Article No.	Design	Fits for
BB IBC 2	Filling bridge - stainless steel	INL with inlet 2"
BB IBC 6	Filling bridge - stainless steel	INL with inlet 6"



IBC
Container

IBC CONTAINER

THE CLASSIC

The IBC Container, with a welded steel tube frame, integrated palette and a robust, reusable plastic container is

the "original IBC" that revolutionised the transportation of liquids. It is characterised by relatively low purchase

costs and is available with optional UN approval for transporting dangerous goods.



DELIVERY
FREE OF
CHARGE FROM
14 UNITS!



31HA1/Y

IBC CONTAINER PLASTIC

Outer dimensions L x W x H (cm): 120 x 100 x 116

Article No.	Inlet	Outlet valve	UN approval	Units per stack on truck
IBC 1000 K 150.50	NW 150	NW 50	-	2
IBC 1000 K 150.80	NW 150	NW 80	-	2
IBC 1000 K 225.50	NW 225	NW 50	-	2
IBC 1000 K 225.80	NW 225	NW 80	-	2
IBC 1000 K 150.50-UN	NW 150	NW 50	UN 31HA1/Y	2
IBC 1000 K 150.80-UN	NW 150	NW 80	UN 31HA1/Y	2
IBC 1000 K 225.50-UN	NW 225	NW 50	UN 31HA1/Y	2
IBC 1000 K 225.80-UN	NW 225	NW 80	UN 31HA1/Y	2

Delivery free of charge from 14 units!, *) Maximum density 1.6

IBC Container
120 x 100 x 116 cm
IBC 1000 K 150.50

- 1,000 litre volume
- Excellent handling properties
- High stability
- Low tare weight fluctuations
- Best suited to conveyor belts, high rack storage areas and transport in ISO containers
- Weatherproof
- Can be stacked simply and efficiently for optimum use of storage space
- Reusable
- Environmentally friendly



IBC
Container

IBC CONTAINER wood

Outer dimensions L x W x H (cm): 120 x 100 x 116

Article No.	Inlet	Outlet valve	UN approval	Units per stack on truck
IBC 1000 H 150.50	NW 150	NW 50	-	2
IBC 1000 H 150.80	NW 150	NW 80	-	2
IBC 1000 H 225.50	NW 225	NW 50	-	2
IBC 1000 H 225.80	NW 225	NW 80	-	2
IBC 1000 H 150.50-UN	NW 150	NW 50	UN 31HA1/Y	2
IBC 1000 H 150.80-UN	NW 150	NW 80	UN 31HA1/Y	2
IBC 1000 H 225.50-UN	NW 225	NW 50	UN 31HA1/Y	2
IBC 1000 H 225.80-UN	NW 225	NW 80	UN 31HA1/Y	2

Delivery free of charge from 14 units!, *) Maximum density 1.6

IBC Container
120 x 100 x 116 cm
IBC 1000 H 150.50



Plastic pallets – the smart alternative

They are considerably lighter than wooden pallets, no splinters can contaminate your product, no germs or mildew can contaminate your production and, as they are made from just one piece, there are no protruding nails:

plastic pallets are superior to their wooden counterparts in many respects!

If your priorities are hygiene, suitability for use with foodstuffs or cleanroom suitability, we can offer you plastic pallets specially optimised for these purposes. The steel tube reinforced heavy-duty models are designed for extreme loads. For structural reasons, they are exclusively fitted with skids. You can order our other pallets with support stands instead of skids.

LIGHTWEIGHT PALLETS WITH FEET

ROBUST LIGHTWEIGHTS

Our lightweight plastic pallets can be stacked one into the other to save space. They have a high load-bearing capacity, despite their low empty weight. Suitable for worldwide export.

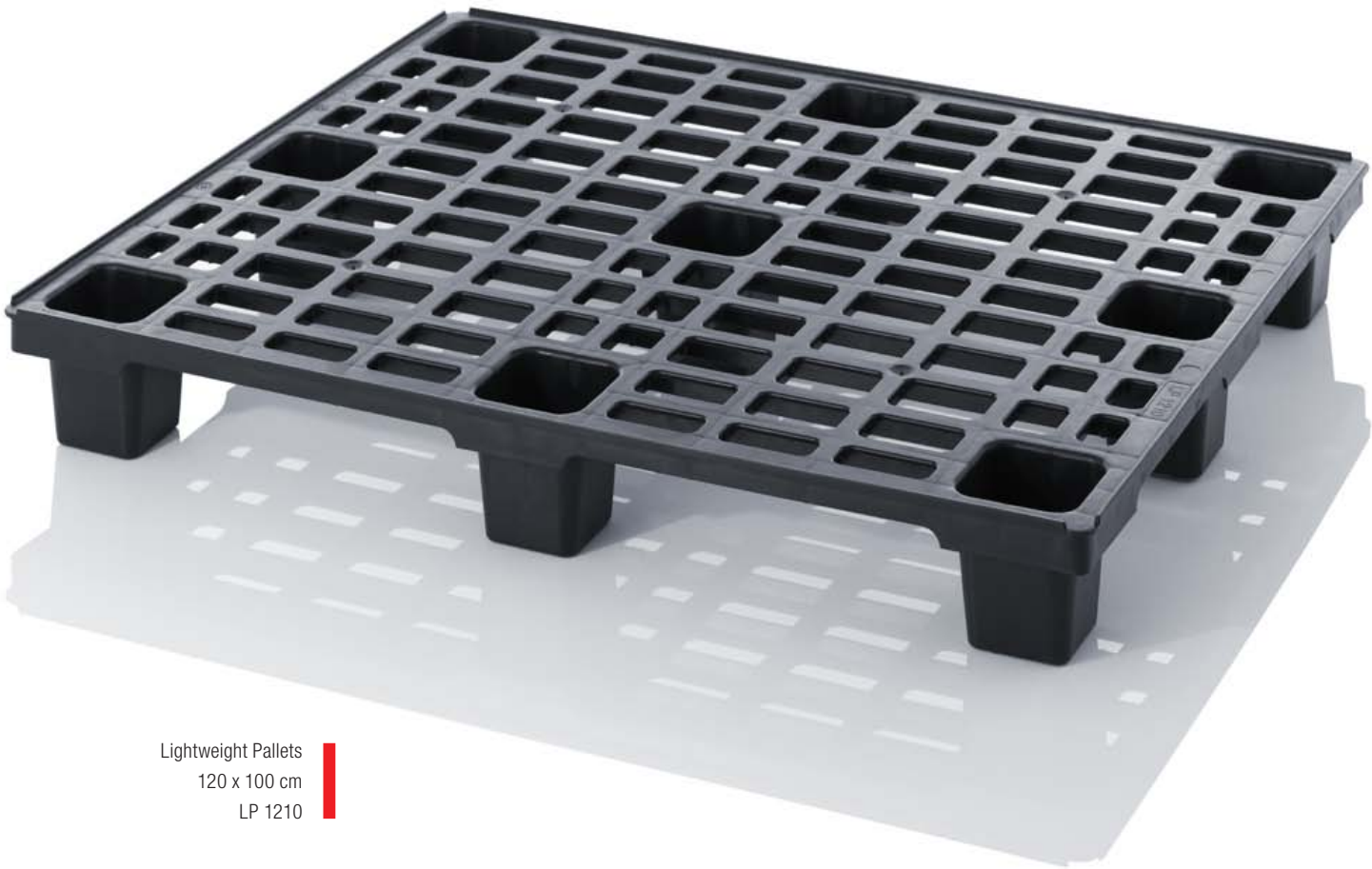

Lightweight Pallets
120 x 100 cm
LP 1210



LIGHTWEIGHT PALLETS WITH FEET

Standard colour: traffic black **RAL 9017**

Outer dimensions L x W (cm)	Article No.	Design	Units per stack on truck
80 x 60	LP 86	with 6 feet	100
120 x 80	LP 1208	with 9 feet	50
120 x 100	LP 1210	with 9 feet	50

Also available without outer retaining edge (side edge).
Further information at www.auer-packaging.com

THE STABLE ONES



Due to the skids, our lightweight pallets become even more stable as well as the torsional stiffness increases. Especially high weights, this pallets can be perfectly moved with fork lifters.

Calculate version in **SPECIAL COLOURS**
online at www.auer-packaging.com



Lightweight Pallets
120 x 80 cm
LP 1208K

Plastic
Pallets



LIGHTWEIGHT PALLETS WITH SKIDS

Standard colour: traffic black **RAL 9017**

Outer dimensions L x W (cm)	Article No.	Design	Units per stack on truck
120 x 80	LP 1208K	with 3 skids	23
120 x 100	LP 1210K	with 3 skids	23

Also available without outer retaining edge (side edge).
Further information at www.auer-packaging.com

MEDIUM PALLETS

STRONG ALL-ROUNDERS

The medium pallets have a stability which lies between that of the lightweight and the hygienic/high-rack pallets. They, too, are manufactured from scratch-resistant, high-quality plastic. Suitable for worldwide export.



Medium pallets
120 x 80 cm
MP 1208



MEDIUM PALLETS WITH SKIDS

Standard colour: traffic black **RAL 9017**

Outer dimensions L x W (cm)	Article No.	Design	Units on pallet
120 x 80	MP 1208	with 3 skids	14
120 x 100	MP 1210	with 3 skids	14
120 x 100	MP 12105	with 5 skids	14

Also available without outer retaining edge (side edge).
Further information at www.auer-packaging.com

HEAVYWEIGHT CHAMPION



The perfect solution for heavy loads in high rack storage areas: thanks to their steel rod reinforcing, the HD pallets can carry a load of up to 1,500 kg.



HD pallets
120 x 80 x 16 cm
MPHD 1208

Plastic
Pallets



HD PALLETS WITH SKIDS

Standard colour: traffic black **RAL 9017**

Outer dimensions L x W x H (cm)	Article No.	Design	Units on pallet
120 x 80 x 16,0	MPHD 1208	with 3 skids and steel tube reinforcements	14
120 x 100 x 15,2	MPHD 1210	with 3 skids and steel tube reinforcements	14
120 x 100 x 15,2	MPHD 12105	with 2 transverse and 3 longitudinal skids and steel tube reinforcements	14

HYGENIC PALLETS WITH CLOSED SURFACE

TRY IT SMOOTH NOW!

The surface of these pallets will be closed, whereby it will get even more easy to clean them.

■ HD: Loading capacity with steel tube reinforcements:
dynamic load: 2.5 t
static load: 4.5 t
high rack: 1.5 t

■ H: Loading capacity without steel tube reinforcements:
dynamic load: 1.5 t
static load: 3.5 t
high rack: 300 kg

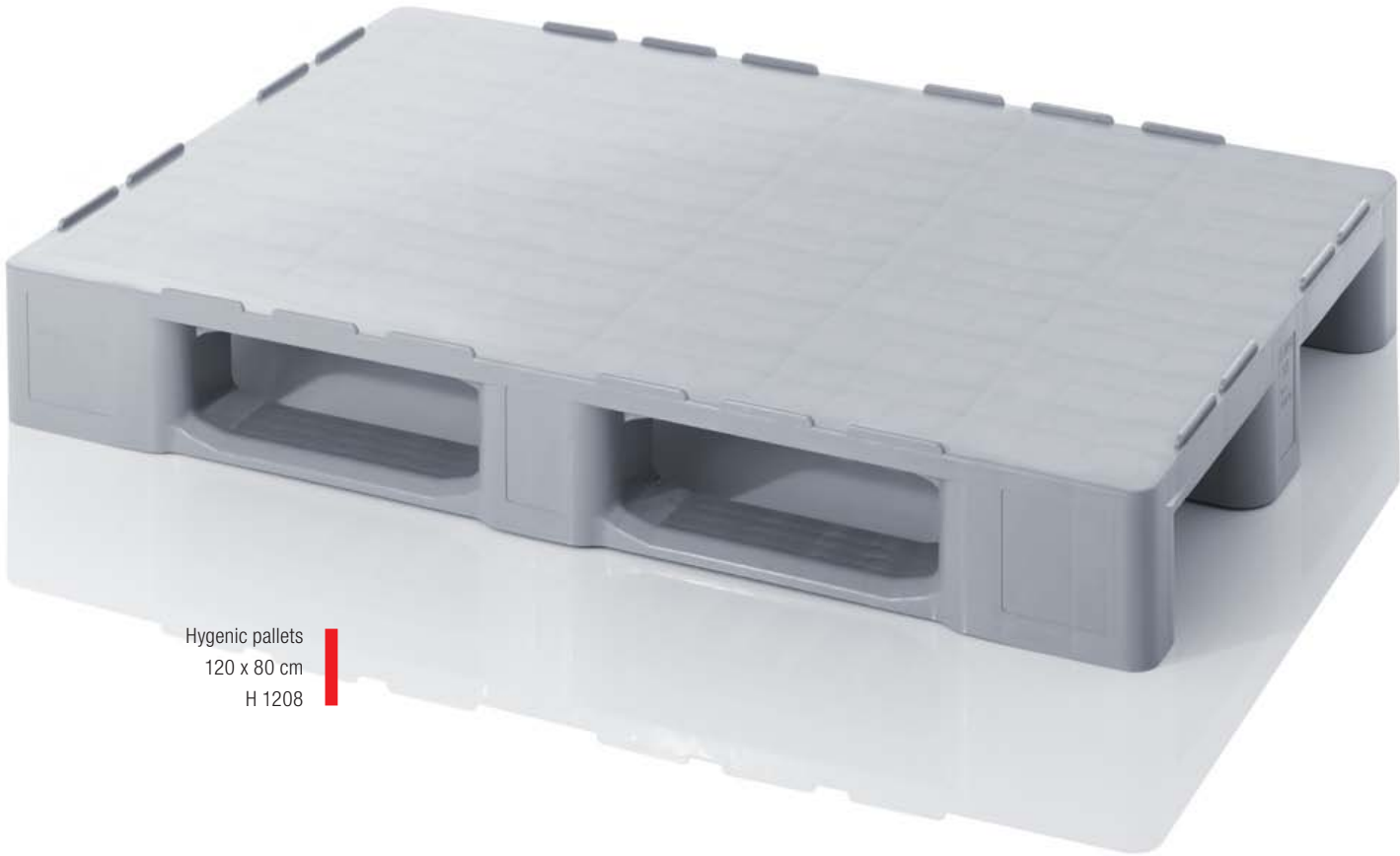

Hygienic pallets
120 x 80 cm
H 1208

HYGENIC PALLETS WITH CLOSED SURFACE

Standard colour: silver grey **RAL 7001**

Outer dimensions L x W x H (cm)	Article No.	Design	Units per stack on truck
120 x 80	H 1208	with 3 skids	21
120 x 80	HD 1208	with 3 skids and steel tube reinforcements	21
120 x 100	H 1210	with 3 skids	21
120 x 100	HD 1210	with 3 skids and steel tube reinforcements	21
120 x 100	H 12105	with 2 transverse and 3 longitudinal skids	15
120 x 100	HD 12105	with 2 transverse and 3 longitudinal skids and steel tube reinforcements	15

HYGENIC PALLETS CLOSED SURFACE WITHOUT RETAINING EDGE

Standard colour: silver grey **RAL 7001**

Outer dimensions L x W x H (cm)	Article No.	Design	Units per stack on truck
120 x 80	H 1208 OS	with 3 skids	21
120 x 80	HD 1208 OS	with 3 skids and steel tube reinforcements	21
120 x 100	H 1210 OS	with 3 skids	21
120 x 100	HD 1210 OS	with 3 skids and steel tube reinforcements	21
120 x 100	H 12105 OS	with 2 transverse and 3 longitudinal skids	15
120 x 100	HD 12105 OS	with 2 transverse and 3 longitudinal skids and steel tube reinforcements	15

As a cheap alternative we will also offer this closed version made of reclaimed material, while our hygienic pallets will be made of 100% PE-HD new material.

■ RD: Loading capacity with steel tube reinforcements:
dynamic load: 2.5 t
static load: 4.5 t
high rack: 1.5 t

■ R: Loading capacity without steel tube reinforcements:
dynamic load: 1.5 t
static load: 3.5 t
high rack: 300 kg



Calculate version in **SPECIAL COLOURS**
online at www.auer-packaging.com

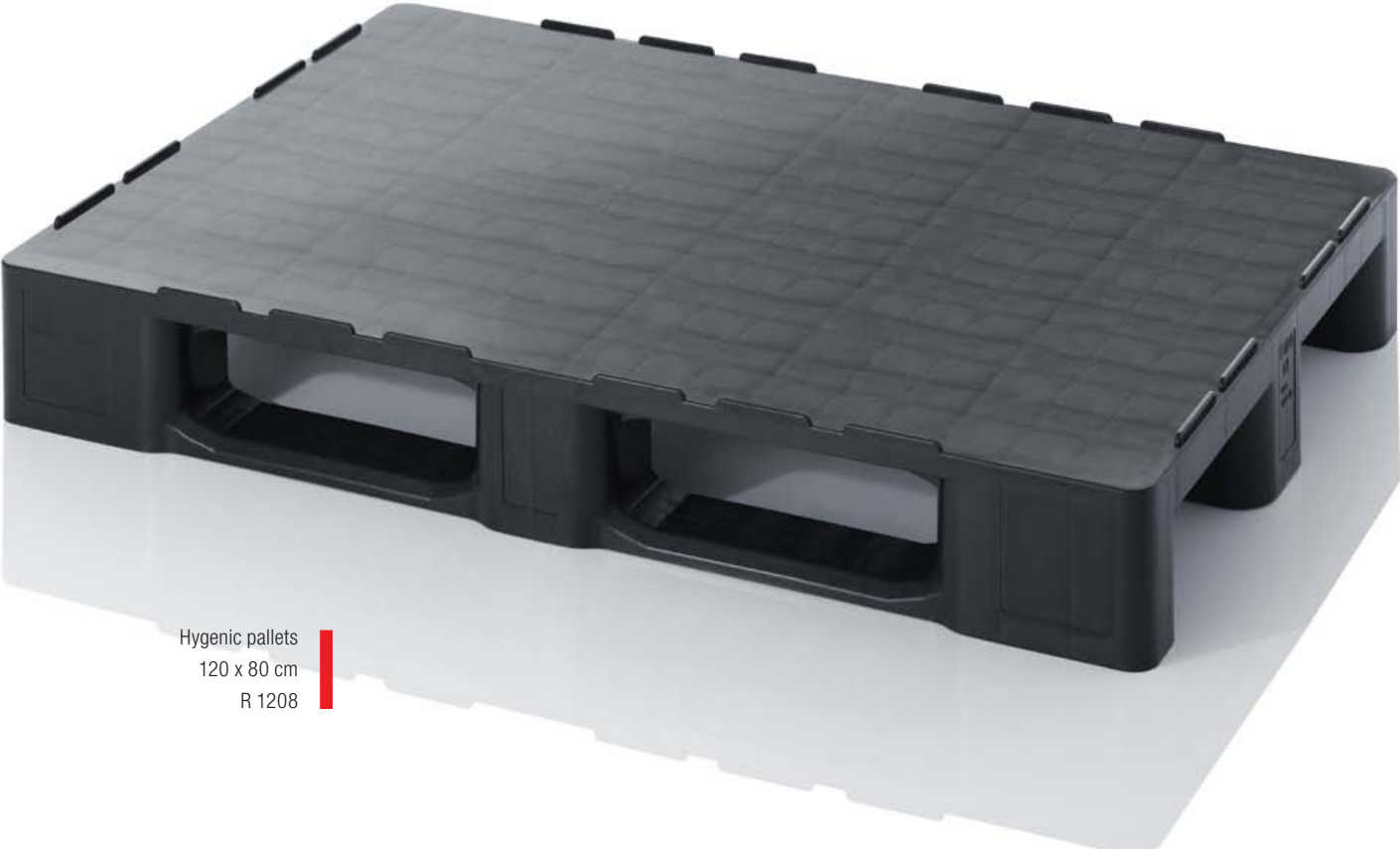

Hygienic pallets
120 x 80 cm
R 1208

Plastic
Pallets

HYGENIC PALLETS WITH CLOSED COVER MADE FROM RECLAIMED MATERIAL

Standard colour: traffic black **RAL 9017**

Outer dimensions L x W x H (cm)	Article No.	Design	Units per stack on truck
120 x 80	R 1208	with 3 skids	21
120 x 80	RD 1208	with 3 skids and steel tube reinforcements	21
120 x 100	R 1210	with 3 skids	21
120 x 100	RD 1210	with 3 skids and steel tube reinforcements	21
120 x 100	R 12105	with 2 transverse and 3 longitudinal skids	15
120 x 100	RD 12105	with 2 transverse and 3 longitudinal skids and steel tube reinforcements	15

HYGENIC PALLETS

WITH CLOSED COVER MADE FROM RECLAIMED MATERIAL WITHOUT RETAINING EDGE

Standard colour: traffic black **RAL 9017**

Outer dimensions L x W x H (cm)	Article No.	Design	Units per stack on truck
120 x 80	R 1208 OS	with 3 skids	21
120 x 80	RD 1208 OS	with 3 skids and steel tube reinforcements	21
120 x 100	R 1210 OS	with 3 skids	21
120 x 100	RD 1210 OS	with 3 skids and steel tube reinforcements	21
120 x 100	R 12105 OS	with 2 transverse and 3 longitudinal skids	15
120 x 100	RD 12105 OS	with 2 transverse and 3 longitudinal skids and steel tube reinforcements	15

HYGIENIC PALLETS

CLEAN MAXIMUM PERFORMANCE

These hygienic pallets are manufactured from new material approved for use for foodstuffs.

These monoblock pallets produced in one piece are heat- and cold-resistant, and easy cleaning.
Suitable for worldwide export.

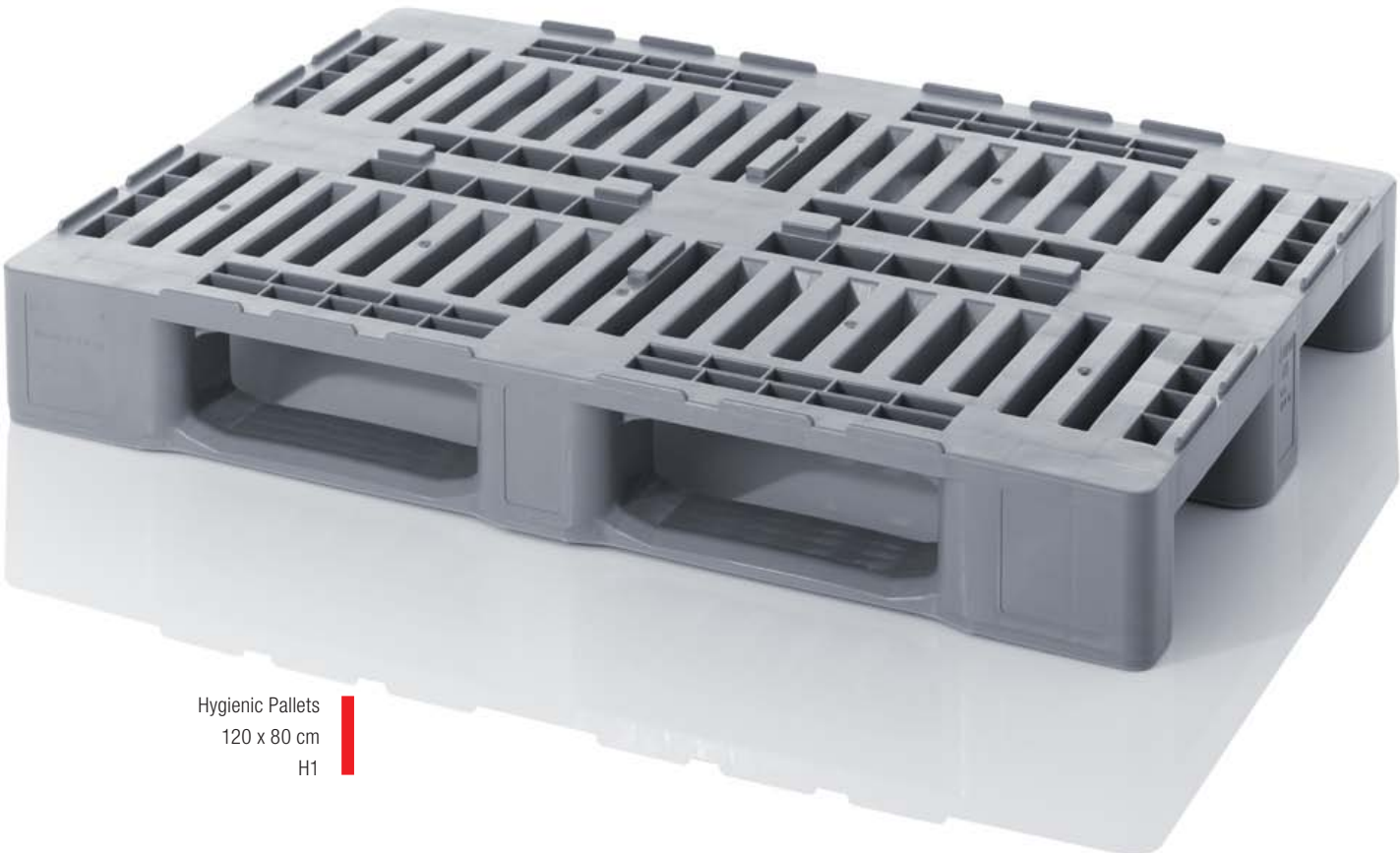

Hygienic Pallets
120 x 80 cm
H1

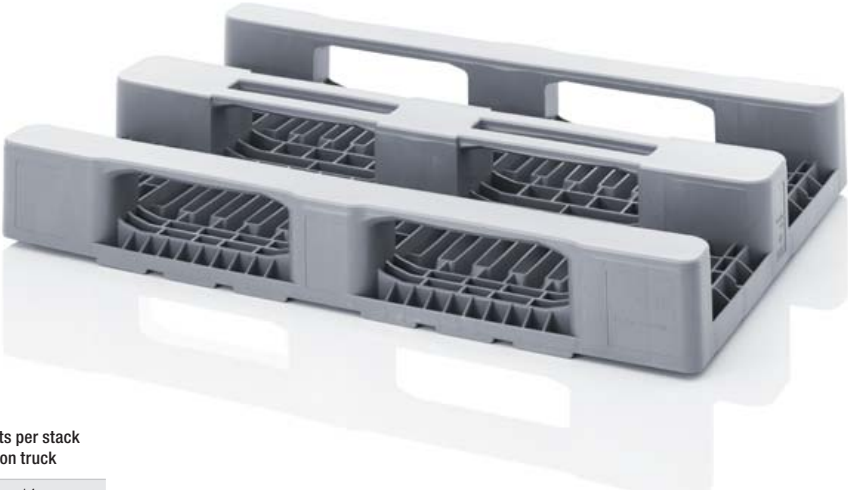

HYGIENIC PALLETS

Standard colour: silver grey **RAL 7001**

Outer dimensions L x W (cm)	Article No.	Design	Units per stack on truck
120 x 80	H1	3 skids welded	14
120 x 80	H1-RG	3 skids not welded	14
120 x 100	H3	3 skids not welded	14
120 x 100	H3+5	5 skids not welded	14

Also available without outer retaining edge (side edge).
Further information at www.auer-packaging.com

HYGIENIC STORAGE FOR MEAT

A hygienic transport and storage of meat and sausage products: The meat boxes AUER in the E2 format are DIN 55423-conform and meet the strict requirements of the EHI.

- Optimize the use of automated logistics (suitable for roller conveyors and roller belt)
- Water is drained from the edge to outside



Meat crate
60 x 40 x 20 cm
E2

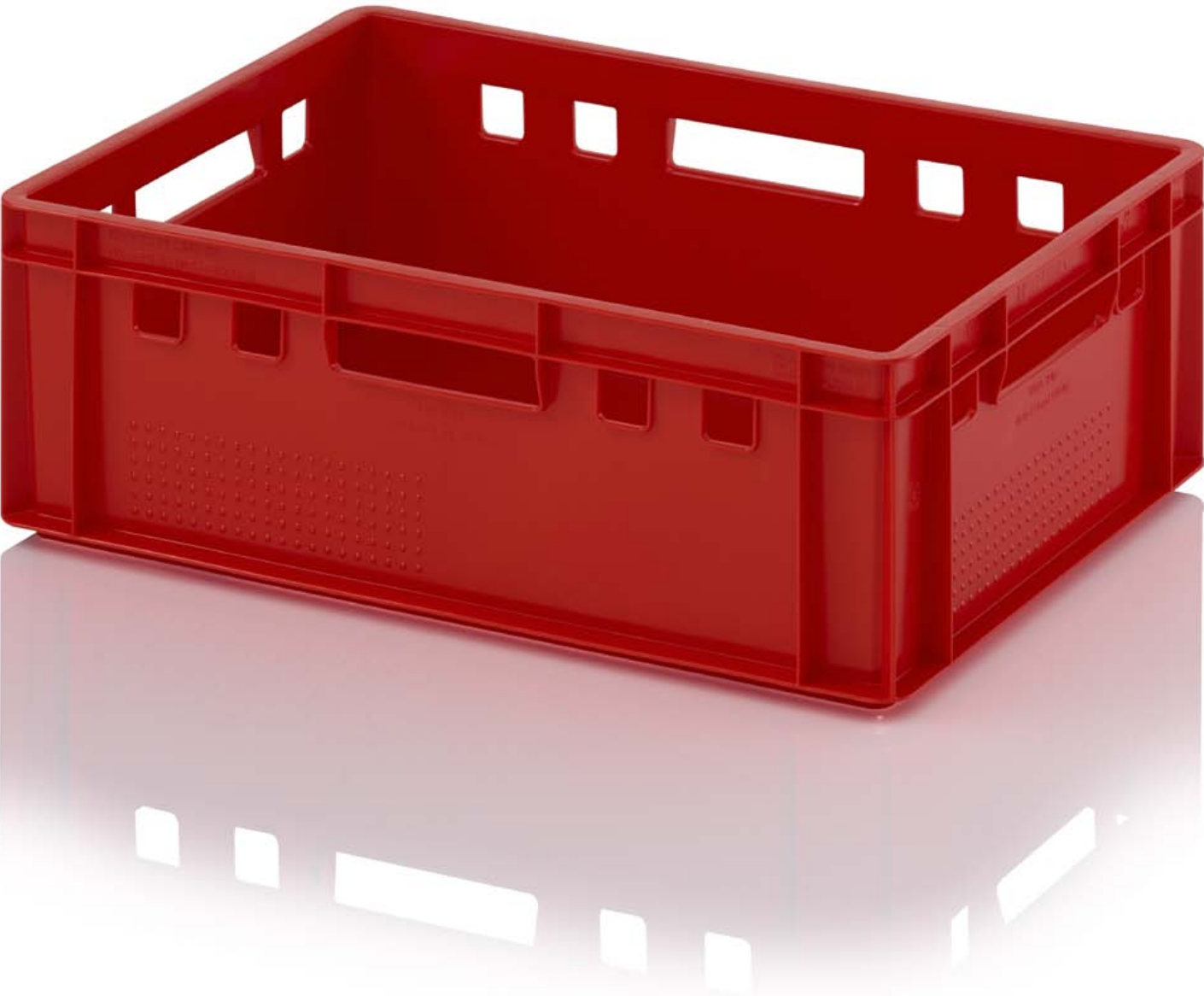

Meat
industry

MEAT CRATE

Standard colour: traffic red **RAL 3020**

Outer dimensions L x W x H (cm)	Article No.	Units on pallet
60 x 40 x 20	E2	55





Your load – safe from electrostatic charges

The ESD versions of the Euro containers, box inserts and pallets from the AUER Packaging range serve to protect electronic equipment and components.

With their specifically defined volume and surface resistance, they prevent your goods from becoming electrostatically charged, and divert any electrostatic charge.

ESD-
Products

ESD EURO CONTAINERS

ABSOLUTELY ANTISTATIC

The ESD containers made of conductive plastics were especially designed for transporting sensitive electronic devices. They reliably prevent electrostatic charge and divert already existing charges. Special volume resistivity/surface resistivity: $10^6 < 10^{10}$ Ohm cm



ESD Euro containers
60 x 40 x 22 cm
ESD EG 64/22 HG

ESD EURO CONTAINERS

Standard colour: traffic black RAL 9017

Outer dimensions L x W x H (cm)	Article No.	Units on pallet
30 x 20 x 12,0	ESD EG 32/12 HG	380
30 x 20 x 17,0	ESD EG 32/17 HG	260
40 x 30 x 7,5	ESD EG 43/75 HG	280
40 x 30 x 12,0	ESD EG 43/12 HG	190
40 x 30 x 17,0	ESD EG 43/17 HG	130
40 x 30 x 22,0	ESD EG 43/22 HG	100
40 x 30 x 27,0	ESD EG 43/27 HG	80
40 x 30 x 32,0	ESD EG 43/32 HG	70
60 x 40 x 7,5	ESD EG 64/75 HG	140
60 x 40 x 12,0	ESD EG 64/12 HG	75
60 x 40 x 17,0	ESD EG 64/17 HG	60
60 x 40 x 22,0	ESD EG 64/22 HG	45
60 x 40 x 27,0	ESD EG 64/27 HG	40
60 x 40 x 32,0	ESD EG 64/32 HG	45
60 x 40 x 42,0	ESD EG 64/42 HG	30
80 x 60 x 12,0	ESD EG 86/12 HG	34
80 x 60 x 22,0	ESD EG 86/22 HG	20
80 x 60 x 32,0	ESD EG 86/32 HG	12
80 x 60 x 42,0	ESD EG 86/42 HG	10

ESD LIDS - ELECTRICALLY CONDUCTIVE

Standard colour: traffic black RAL 9017

Outer dimensions L x W (cm)	Article No.	Units on pallet
30 x 20	ESD DE 32	1000
40 x 30	ESD DE 43	800
60 x 40	ESD DE 64	600
80 x 60	ESD DE 86	50

The ESD containers made of conductive plastics were especially designed for transporting sensitive electronic devices. They reliably prevent

electrostatic charge and divert already existing charges.
Special volume resistivity/surface resistivity: $10^6 < 10^{10}$ Ohm cm



ESD EURO CONTAINERS WITH HINGED LID

Standard colour: traffic black **RAL 9017**

Outer dimensions L x W x H (cm)	Article No.	Units on pallet
40 x 30 x 13,5	ESD ED 32/12 HG	320
30 x 20 x 18,5	ESD ED 32/17 HG	240
40 x 30 x 9,0	ESD ED 43/75 HG	260
40 x 30 x 13,5	ESD ED 43/12 HG	160
40 x 30 x 18,5	ESD ED 43/17 HG	120
40 x 30 x 23,5	ESD ED 43/22 HG	90
40 x 30 x 28,5	ESD ED 43/27 HG	70
40 x 30 x 33,5	ESD ED 43/32 HG	60
60 x 40 x 9,0	ESD ED 64/75 HG	130
60 x 40 x 13,5	ESD ED 64/12 HG	75
60 x 40 x 18,5	ESD ED 64/17 HG	60
60 x 40 x 23,5	ESD ED 64/22 HG	45
60 x 40 x 28,5	ESD ED 64/27 HG	35
60 x 40 x 33,5	ESD ED 64/32 HG	30
60 x 40 x 43,5	ESD ED 64/42 HG	25
80 x 60 x 14,0	ESD ED 86/12 HG	34
80 x 60 x 24,0	ESD ED 86/22 HG	18
80 x 60 x 34,0	ESD ED 86/32 HG	12
80 x 60 x 44,0	ESD ED 86/42 HG	10



ESD Euro containers
60 x 40 x 23.5 cm
ESD ED 64/22 HG

MOBILE ORGANISATION

ESD Euro containers are also becoming mobile: the ESD system trolley version for Euro containers is the solution if you require the contents of several containers at different locations. It makes the inconvenience of having to reload onto pallets for transport by forklift truck or carrying around by hand a thing of the past! All plastic components incl. the rollers are made from electrically conductive plastic.

- Stable aluminium profile construction
- High loading capacity
- Lockable easy ESD running rollers



ESD SYSTEM TROLLEY FOR EURO CONTAINERS

Design: One-sided; Dimensions W x L x H (cm): 59 x 76 x 135

Article No.	Equipment
ESD SE.L	Unloaded
ESD SE.L.6475	6 x EG 64/75
ESD SE.L.6412	5 x EG 64/12
ESD SE.L.6417	4 x EG 64/17
ESD SE.L.6422	3 x EG 64/22
ESD SE.L.6432	3 x EG 64/12, 1 x EG 64/32
ESD SE.L.6442	2 x EG 64/42

These are only loading suggestions;
any combination of items and any height is possible.



ESD System trolley
59 x 76 x 135 cm
ESD SE.L.6412

ESD-
Products

ALWAYS ON HAND

Mobile, practical, robust and great value for money: thanks to the system's high loading capacity, the flexible ESD drawer containers with their simple modular construction hold plenty of parts, sorted

neatly and always within easy reach. The drawers have stops to prevent them from sliding out and run very smoothly, even when full.

■ Stops prevent the drawers from sliding out



ESD Drawer container
ESD SB-S1



ESD SB-S1



ESD SB-S2+

ESD DRAWER CONTAINER COMPLETE SYSTEM

Article No.	Equipment	Units on pallet
ESD SB.S2+	2 x Container equipped with: 1 x SB.H, 2 x W24-t, 2 x W84-t, 2 x W172-t, 1 x SB.RO ESD Design	15
ESD SB-S1	1 x Container equipped with: 1 x SB.H, 1 x W24-t, 1 x W84-t, 1 x W172-t ESD Design	25

A CUSTOMISED COMBINATION

Put together a customised ESD drawer container to suit your needs using individual components, or add to your

system with drawers in different heights that are sold separately.

■ Swap drawers with ease in a few simple steps



ESD SB.42 + ESD SB.H

ESD Drawer container
53 x 36 x 2 cm
ESD W24-t



ESD W24-t



ESD W84-t



ESD W172-t

ESD DRAWER CONTAINER INDIVIDUAL COMPONENTS

Standard colour: traffic black **RAL 9017**

Outer dimensions L x W x H (cm)	Article No.	Description	Units on pallet
60 x 40 x 42,0	ESD SB.42	Drawer container including a hinged lid with an open long side	25
	ESD SB.H	Drawer holder with a maximum of 12 insertion grooves	100
53 x 36 x 2,0	ESD W24-t	Drawer, to 12 drawers per box	100
53 x 36 x 8,5	ESD W84-t	Drawer, to 4 drawers per box	100
53 x 36 x 17,5	ESD W172-t	Drawer, to 2 drawers per box	100
62 x 42	ESD SB.R0	Transport trolley with four castors, including two castors with brakes on the long side	80

ESD R-KLT BOXES

FIT SEAMLESSLY INTO EACH OTHER

The ESD containers made of conductive plastics were especially designed for transporting sensitive electronic devices. They reliably prevent electrostatic charge and divert already existing charges.

The fit perfectly for highly automated production processes and are equipped with an sturdy base ribbing. Stable impact surfaces on the front and the

sides allow the use in mini-load system; lifting slots the vertical retrieval and special holes the fixing of lid sealings. Perfectly usable for manual handling due to their ergonomic grips at the front walls and their practical support grips on the side walls.

Special volume resistivity/surface resistivity: $10^6 < 10^{10}$ Ohm cm

- Quiet running on conveyors
- Easy cleaning due to smooth internal walls
- Integrated lid slots
- Barcode fixing area



ESD R-KLT Boxes
60 x 40 x 29 cm
ESD R-KLT 6429

ESD R-KLT BOXES

Standard colour: traffic black **RAL 9017** ; Version: closed; all models with base ribbing except ESD R-KLT 3215 (smooth base)

Outer dimensions L x W x H (cm)	Article No.	Capacity	Units on pallet
30 x 20 x 15	ESD R-KLT 3215	5.3 l	320
40 x 30 x 15	ESD R-KLT 4315	10.0 l	160
40 x 30 x 29	ESD R-KLT 4329	22.0 l	80
60 x 40 x 15	ESD R-KLT 6415	22.0 l	80
60 x 40 x 29	ESD R-KLT 6429	48.0 l	40

LIDS FOR ESD KLT

Standard colour: traffic black **RAL 9017**

For basic dimension L x W (cm)	Article No.	Units on pallet
30 x 20	ESD KLT-D 35	1600
40 x 30	ESD KLT-D 45	800
60 x 40	ESD KLT-D 65	600

The matching lids for the R-KLT series are likewise made of 100% PP and have a tight seal when closed to keep dust out. The containers can also be stacked with lids on.

MATERIAL FLOW CONFORMING TO THE VDA STANDARD

The ESD containers made of conductive plastics were especially designed for transporting sensitive electronic devices. They reliably prevent electrostatic charge and divert already existing charges.

Stable impact surfaces on the front and the sides allow the use in mini-load

system; lifting slots the vertical retrieval and special holes the fixing of lid sealings. Perfectly usable for manual handling due to their ergonomic grips at the front walls and their practical support grips on the side walls. Special volume resistivity/surface resistivity: $10^6 < 10^{10}$ Ohm cm

- Quiet running on conveyors
- Easy cleaning due to smooth internal walls
- Integrated lid slots
- Barcode fixing area



ESD RL-KLT series
60 x 40 x 28 cm
ESD RL-KLT 6280

ESD RL-KLT SERIES

Standard colour: traffic black **RAL 9017** ; Version: smooth, closed; all models except ESD RL-KLT 3147 with drainage holes

Outer dimensions L x W x H (cm)	Article No.	Capacity	Units on pallet
30 x 20 x 14,7	ESD RL-KLT 3147	5.3 l	320
40 x 30 x 14,7	ESD RL-KLT 4147	11.8 l	160
40 x 30 x 28,0	ESD RL-KLT 4280	24.1 l	80
60 x 40 x 14,7	ESD RL-KLT 6147	25.0 l	80
60 x 40 x 28,0	ESD RL-KLT 6280	51.9 l	40
80 x 60 x 21,0	ESD RL-KLT 8210 g	79.0 l	20

ESD FOLDABLE KLT SERIES

Standard colour: traffic black **RAL 9017** ; Version: closed base ribbing

Outer dimensions L x W x H (cm)	Article No.	Capacity	Units on pallet
60 x 40 x 28	ESD F-KLT 6410	46 l	135

LIDS FOR ESD KLT

Standard colour: traffic black **RAL 9017**

For basic dimension L x W (cm)	Article No.	Units on pallet
30 x 20	ESD KLT-D 35	1600
40 x 30	ESD KLT-D 45	800
60 x 40	ESD KLT-D 65	600

The matching lids for the RL-KLT series are likewise made of 100% PP and have a tight seal when closed to keep dust out. The containers can also be stacked with lids on.

ESD COLLAPSIBLE CONTAINERS

UNFOLDING POTENTIAL

The foldable and collapsible ESD containers from AUER Packaging are space-saving, extremely cost-effective and compatible with other reusable packaging systems. Our containers are light, and at

the same time very stable, stackable and can be quickly and simple opened up and folded down.



- Secure, quick and simple to fold
- High reduction in volume (up to 82%)
- Ideal box for transports and consignment
- Simple and robust folding mechanism
- Easy opening and closing
- Sealable (only with lid)



ESD collapsible containers
60 x 40 x 32 cm
ESD FB 64/32

ESD COLLAPSIBLE CONTAINERS

Standard colour: traffic black **RAL 9017**

Outer dimensions L x W x H (cm)	Article No.	Units on pallet
40 x 30 x 22,0	ESD FB 43/22	280
40 x 30 x 27,0	ESD FB 43/27	220
40 x 30 x 32,0	ESD FB 43/32	220
60 x 40 x 22,0	ESD FB 64/22	140
60 x 40 x 27,0	ESD FB 64/27	140
60 x 40 x 32,0	ESD FB 64/32	140
60 x 40 x 42,0	ESD FB 64/42	110
80 x 60 x 44,5	ESD FB 86/445	40

ESD COLLAPSIBLE CONTAINERS WITH LID

Standard colour: traffic black **RAL 9017**

Outer dimensions L x W x H (cm)	Article No.	Units on pallet
40 x 30 x 22,0	ESD FBD 43/22	280
40 x 30 x 27,0	ESD FBD 43/27	220
40 x 30 x 32,0	ESD FBD 43/32	220
60 x 40 x 22,0	ESD FBD 64/22	140
60 x 40 x 27,0	ESD FBD 64/27	140
60 x 40 x 32,0	ESD FBD 64/32	140
60 x 40 x 42,0	ESD FBD 64/42	110
80 x 60 x 44,5	ESD FBD 86/445	40

SEAL

Article No.	Colour	Units in carton
PB	black	500



To cover your goods on the pallet in a save and protective way.

- Three strapping grooves
- Two lengthwise bars preventing stapled pallets from slipping



ESD Covers for pallets
122 x 102 x 4 cm
ESD A 1210



ESD COVERS FOR PALLETS

Standard colour: traffic black **RAL 9017**

Outer dimensions L x W x H (cm)	Article No.	Units per stack on truck
122 x 82 x 4	ESD A 1208	100
122 x 102 x 4	ESD A 1210	100

ESD COVERS FOR PALLETS KLT BOXES

SAFELY COVERED

To cover your goods on the pallet in a save and protective way.

- Suitable for all ESD KLT containers
- Four strapping grooves
- Two lengthwise bars preventing stapled pallets from slipping



ESD Covers for pallets KLT
121 x 101 cm
ESD A 1210-1



ESD COVERS FOR PALLETS KLT

Standard colour: traffic black **RAL 9017**

Outer dimensions L x W x H (cm)	Article No.	For basic dimension L x W (cm)	Units per stack on truck
121 x 81	ESD A 1208-1	120 x 80	50
121 x 101	ESD A 1210-1	120 x 100	50

ESD DIVIDER CROSS FOR ESD EURO CONTAINERS

CLEAN SUBDIVIDERS

The perfect solution if you want to divide your ESD euro containers only transverse: A small insert on both long sides enables you to connect the transverse dividers easily, stable and save with the container. We produce your transverse divider inserts according to your requirements! For placing the order, just inform us how many dividers your system should have and how high you want it to be.



ESD DIVIDER CROSS FOR ESD EURO CONTAINERS

Article No.	Height (cm)
ESD QT GEF 43*Q*H	5 - 30
ESD QT GEF 64*Q*H	5 - 40
ESD QT GEF 86*Q*H	5 - 40

*) has to be completed with the quantity and the height required. Order Example: **ESD QT GEF 43 5Q20H** is one **ESD-transverse divider insert**, suitable for **40 x 30 containers**, with **5 dividers** and a **height of 20 cm**.

ESD DIVIDER LENGTH ESD FOR EURO CONTAINERS

CLEAN SUBDIVIDERS

The perfect solution if you want the divide your container only lengthwise: A small insert on both, short sides enables you to connect the longitudinal dividers easily, stable and save with the container. We produce your longitudinal inserts according to your requirements. To order the divides, just inform us how many dividers your system should have and how high you want it to be.



ESD DIVIDER LENGTH ESD FOR EURO CONTAINERS

Article No.	Height (cm)
ESD LT GEF 43*L*H	5 - 30
ESD LT GEF 64*L*H	5 - 40
ESD LT GEF 86*L*H	5 - 40

*) has to be completed with the quantity and the height required. Order Example: **ESD LT GEF 43 5L20H** is one **ESD-longitudinal divider insert**, suitable for our **40 x 30 container**, with **5 dividers** and a **height of 20 cm**.

No matter, how many compartments and heights you want to divide your ESD euro containers: We produce customized solutions on request!
The functional plug-in system is pre-milled to your exact specifications.

When ordering, please inform us not only about the quantity of compartments and the height, but also about the correct quantity of ESD-transverse and longitudinal dividers!



SPECIAL INSERTS FOR ESD-EURO CONTAINER

Article No.	Height (cm)
ESD SGF 43*L*Q*H	5 - 30
ESD SGF 64*L*Q*H	5 - 40
ESD SGF 86*L*Q*H	5 - 40

*) has to be completed with the quantity and height required. Order example:
ESD SGF 43 5L2Q20H is one **special insert**, suitable for our **40 x 30 containers**, with **5 longitudinal dividers**, **2 transverse dividers** and a **height of 20 cm**.

ESD-INTERMEDIATE PLATE FOR ESD-EURO CONTAINER

If you like to create order inside your ESD Euro containers, then insert one divider level more! The intermediate plate are tailored to the individual container base dimensions. On request we offer individual level-cuts according to your specifications.

ESD-Intermediate plate
56.5 x 36.5 cm
ESD ZP64



ESD-INTERMEDIATE PLATE FOR ESD-EURO CONTAINER

Standard colour: traffic black **RAL 9017**

Outer dimensions L x W (cm)	Article No.	Units on pallet
36.5 x 26.5	ESD ZP43	500
56.5 x 36.5	ESD ZP64	500
75.5 x 55.5	ESD ZP86	500
per m²	ESD Zm²	0

ESD INSERTABLE BINS FOR EURO CONTAINER 60 X 40 CM

2ND DIVISION LENGTH

The flexible solution for the subdivision of Euro containers: Insertable bins can be purchased individually and with the Euro containers bonded.

- The handgrip is easy to insert and to remove (by empty or full state)
- Stackable with a reinforced rim



ESD Insertable bins
56,3 x 18,3 x 5 cm
ESD EK 2/50

ESD INSERTABLE BINS FOR EURO CONTAINER 60 X 40 CM

Standard colour: traffic black **RAL 9017**

Outer dimensions L x W x H (cm)	Article No.	Units on pallet
56,3 x 18,3 x 5	ESD EK 2/50	440
56,3 x 18,3 x 10	ESD EK 2/100	220
56,3 x 18,3 x 15	ESD EK 2/150	150

ESD INSERTABLE BINS FOR EURO CONTAINER 60 X 40 CM

4TH DIVISION



ESD Insertable bins
28,2 x 18,3 x 5 cm
ESD EK 4/50

ESD INSERTABLE BINS FOR EURO CONTAINER 60 X 40 CM

Standard colour: traffic black **RAL 9017**

Outer dimensions L x W x H (cm)	Article No.	Units on pallet
28,2 x 18,3 x 5	ESD EK 4/50	968
28,2 x 18,3 x 10	ESD EK 4/100	440
28,2 x 18,3 x 15	ESD EK 4/150	300

ESD INSERTABLE BINS FOR EURO CONTAINER 60 X 40 CM

127

8TH DIVISION



ESD Insertable bins
18,3 x 14,1 x 5 cm
ESD EK 8/50

ESD INSERTABLE BINS FOR EURO CONTAINER 60 X 40 CM

Standard colour: traffic black **RAL 9017**

Outer dimensions L x W x H (cm)	Article No.	Units on pallet
18,3 x 14,1 x 5	ESD EK 8/50	1800
18,3 x 14,1 x 10	ESD EK 8/100	880
18,3 x 14,1 x 15	ESD EK 8/150	630

ESD INSERTABLE BINS FOR EURO CONTAINER 40 X 30 CM

2ND DIVISION CROSS



ESD Insertable bins
26,6 x 18,4 x 5 cm
ESD EK 2/50 43

ESD INSERTABLE BINS FOR EURO CONTAINER 40 X 30 CM

Standard colour: traffic black **RAL 9017**

Outer dimensions L x W x H (cm)	Article No.	Units on pallet
26,6 x 18,4 x 5	ESD EK 2/50 43	1012
26,6 x 18,4 x 10	ESD EK 2/100 43	440
26,6 x 18,4 x 15	ESD EK 2/150 43	300

ESD-
Products

COLLAPSIBLE ESD BIG BOXES WITH FOUR CUT-OUT FLAPS

ANTI-STATIC IN LARGE FORMAT

Collapsible ESD big boxes provide cost benefits for return transportation due to their reduced volume.



- Cut-out flaps for improved loading and unloading
- Stackable – also available with lids
- Optionally available with a label holder



Lids for Big Boxes
Extremely sturdy and stackable!



COLLAPSIBLE ESD BIG BOXES WITH FOUR CUT-OUT FLAPS

Standard colour: traffic black **RAL 9017**

Outer dimensions L x W x H (cm)	Article No.	Design	Units per stack on truck
120 x 80 x 100	ESD KLK 1208	4 feet	5
120 x 80 x 100	ESD KLK 1208K	3 skids	5
120 x 100 x 100	ESD KLK 1210	4 feet	5
120 x 100 x 100	ESD KLK 1210K	3 skids	5

LOOSE LID FOR ESD BIG BOXES

Standard colour: traffic black **RAL 9017**

Outer dimensions L x W (cm)	Article No.	For basic dimension L x W (cm)	Units per stack on truck
120 x 80	ESD DE 1208	120 x 80	50
120 x 100	ESD DE 1210	120 x 100	50



CASTORS FOR COLLAPSIBLE AND BIG BOXES

Article No.	Design
MR04022 EL	ESD Rubber-steering wheel for Collapsible- and Big Boxes
MR04065 EL	ESD Rubber-steering wheel with castor for Collapsible- and Big Boxes

You find more wheel types on our online shop.
Wheels can be mounted on feet as well as skids.

ESD TRANSPORT TROLLEYS

BE STABLE AND MOBILE

With this trolley you can easily move your eurocontainers from A to B. The size of the trolleys is attuned for a basic measurement of 60 cm x 40 but can also be used for 2 containers with the dimensions of 40 cm x 30 cm.

- Highly robust, loading capacity 100 kg
- High quality, smooth running wheels



ESD Transport Trolleys
62 x 42 cm
ESD RO 64

ESD TRANSPORT TROLLEYS

Standard colour: traffic black **RAL 9017** ; Design: with wheels of polyamide

Outer dimensions L x W (cm)	Article No.	Units on pallet
62 x 42	ESD RO 64	80

ESD LOGO

SHOW YOUR COLOURS!

This logo allows you to clearly and plainly indicate that the product is made of special electrically conductive plastic. This shows your business partners that

you treat sensitive products with care and prevent any confusion with non-conductive containers from the outset.



ESD LOGO

Article No.	Article
DR-ESD B	ESD Euro containers
DR-ESD P	ESD Pallets
DR-ESD RO	ESD Transport Trolleys

The ESD pallets out of electrically conductive plastic were especially designed for transporting sensitive electronic devices. They reliably prevent electrostatic charge and divert already existing charges.
Special volume resistivity/surface resistivity: $10^6 < 10^{10}$ Ohm cm



ESD Lightweight Pallets
120 x 80 cm
ESD LP 1208

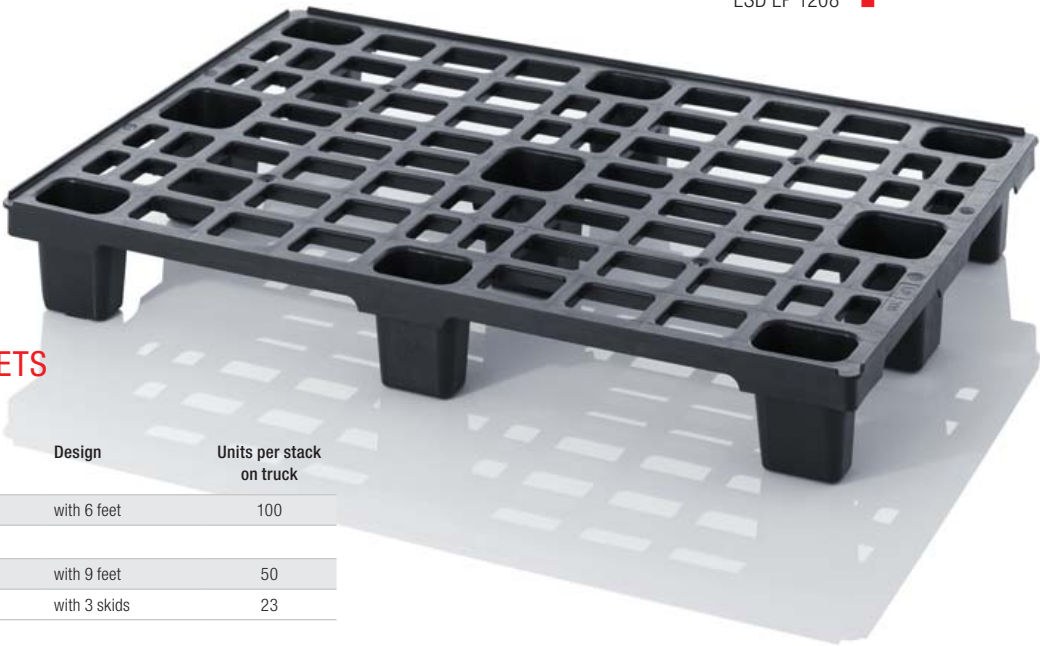

ESD LIGHTWEIGHT PALLETS

Standard colour: traffic black **RAL 9017**

Outer dimensions L x W (cm)	Article No.	Design	Units per stack on truck
80 x 60	ESD LP 86	with 6 feet	100
120 x 80	ESD LP 1208	with 9 feet	50
120 x 80	ESD LP 1208K	with 3 skids	23
120 x 100	ESD LP 1210	with 9 feet	50
120 x 100	ESD LP 1210K	with 3 skids	23

Also available without outer retaining edge (side edge).
Further information at www.auer-packaging.com

ESD PALLETS WITH CLOSED COVER

- HD: Loading capacity with steel tube reinforcements:
dynamic load: 2.5 t
static load: 4.5 t
high rack: 1.5 t
- H: Loading capacity without steel tube reinforcements:
dynamic load: 1.5 t
static load: 3.5 t
high rack: 300 kg



ESD PALLETS WITH CLOSED COVER

Standard colour: traffic black **RAL 9017**

Outer dimensions L x W (cm)	Article No.	Design	Units per stack on truck
120 x 80	ESD H 1208	Without steel tube, with 3 skids	21
120 x 80	ESD HD 1208	With 2 steel tubes, with 3 skids	21
120 x 100	ESD H 1210	Without steel tube, with 3 skids	21
120 x 100	ESD HD 1210	With 2 steel tubes, with 3 skids	21
120 x 100	ESD H 12105	Without steel tube, with 5 skids	15
120 x 100	ESD HD 12105	With 2 steel tubes, with 5 skids	15

Also available without outer retaining edge (side edge).
Further information at www.auer-packaging.com

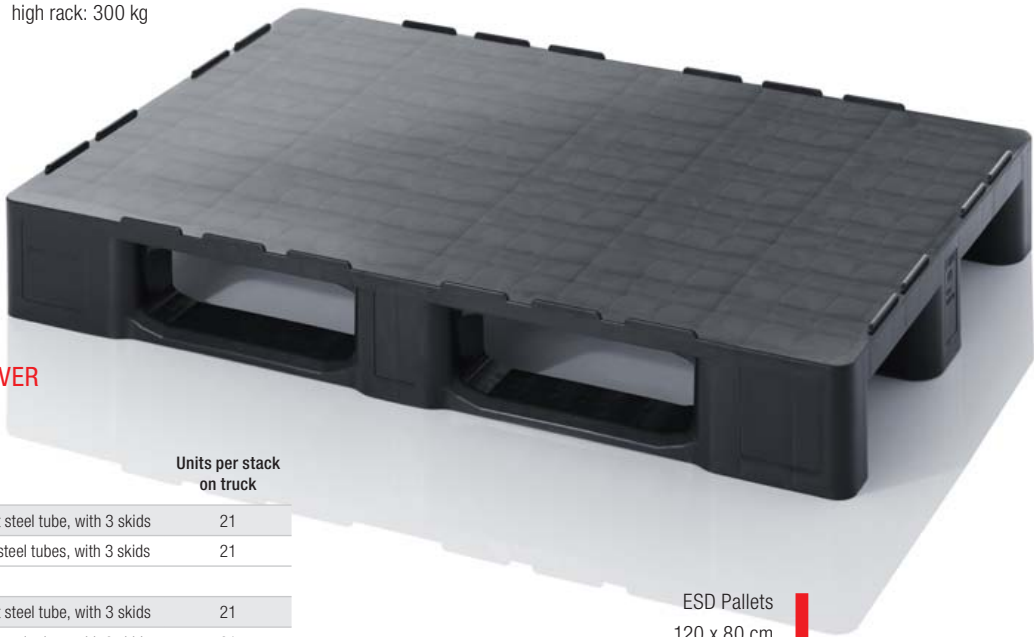

ESD Pallets
120 x 80 cm
ESD H 1208



SWISS

CHROMA

Innendis
Dispersion po
Dispe

Giftklassenfrei
Hors classe de toxicité
Libero da classificazione
BAG T/OFSP T/UFSP T No. 619 000
Kein Publikumsprodukt.
Produit non destiné au public.
Prodotto non destinato al pubblico.



weis
blan
bian

SWISS LACK AG, Täschmatte, Postfach, 6015 Reus Ühl LU, Telefon 041 2

Round or oval – pails with lids

Not only for wall paint: anything in a solid, fluid or paste state is in the right place in AUER Packaging pails.

The product range comprises a wide selection of round pails in various sizes, as well as the classic oval pails of approx. 39 x 30 x 27 cm. All sizes are supplied including tight-closing lids and sturdy carrying handles. On large volume pails, the handle is made of a metal bar with a plastic coated section in the middle so that it may be carried comfortably.

Take advantage of the option to order the pail in your company's corporate colour and with a customised imprint – customisation lends itself especially well to large volume articles such as pails and ensures a strong appearance of your brand!



pails with
lids

AUER
PACKAGING

PAILS WITH LIDS

KEEPING GOOD THINGS SEALED

Our plastic buckets are suitable for storing and stocking solid and fluid materials. They are made of polypropylene (PP) and in most cases have a unique closing system. Approved

for the food industry and fitted with anti-lid lifting protection and the rim sealing system, this container is a widely versatile packaging medium.



Pails with Lids
28 x 27,4 cm
ERZ 10,8+D

PAILS WITH LIDS ROUND

Standard colour: traffic white RAL 9016

Diameter x height (cm)	Article No.	Capacity	Units on pallet
20,0 x 11,9	ERZ 2,5+D	2,5 liter	1344
20,0 x 13,9	ERZ 3+D	3,0 liter	1344
20,0 x 17,7	ERZ 3,8+D	3,8 liter	1344
22,1 x 15,8	ERZ 4,5+D	4,5 liter	1012
22,1 x 22,0	ERZ 5,8+D	5,8 liter	989
28,0 x 27,4	ERZ 10,8+D	10,8 liter	640
29,1 x 25,6	ERZ 12,5+D	12,5 liter	560
29,1 x 31,0	ERZ 15+D	15,0 liter	560
32,7 x 27,6	ERZ 18+D	18,0 liter	315
32,7 x 31,3	ERZ 20+D	20,0 liter	279
38,1 x 38,9	ERZ 30+D	30,0 liter	224



Calculate version in **SPECIAL COLOURS**
online at www.auer-packaging.com



Pails with Lids
39,1 x 30,1 x 27,2 cm
EOZ 18+D

pails with lids

PAILS WITH LIDS OVAL

Standard colour: traffic white RAL 9016

Diameter x height (cm)	Article No.	Capacity	Units on pallet
39,1 x 30,1 x 27,2	EOZ 18+D	18 liter	340

THE NEXT GENERATION

The standard colours of the next-generation pails are white and transparent. They boast an impressive range of innovations:

Pails and handles in different colours can be produced by computer. The

Inmould labelling process allows many more design options for the inscription. And with the AUER tamper-proof seal, the recipient can be 100% certain that the lid has remained closed since the moment it was sealed.

- Standard colours are white or transparent
- Pail and handle can be produced in different colours
- Also available in an oblong form
- High-quality, protected printing using the Inmould process
- Maximum security due to tamper-proof seal
- Impermeable to liquids in accordance with AUER endurance test



PAILS ROUND

Standard colour: traffic white RAL 9016 , transparent

Capacity	Diameter x height (cm)	Article No.*
0,55 liter	118 x 80	ER 0,55 - 118
0,88 liter	118 x 125	ER 0,88 - 118
0,95 liter	132 x 122	ER 0,95 - 132
1,18 liter	132 x 132	ER 1,18 - 132
2,6 liter	200 x 125	ER 2,6 - 200
3,2 liter	200 x 139	ER 3,2 - 200
3,8 liter	200 x 177	ER 3,8 - 200
4,4 liter	226 x 157	ER 4,4 - 226
5,6 liter	226 x 195	ER 5,6 - 226
7,4 liter	267 x 188	ER 7,4 - 267
8,6 liter	267 x 222	ER 8,6 - 267
10,8 liter	267 x 264	ER 10,8 - 267
12,8 liter	293 x 256	ER 12,8 - 293
15,9 liter	293 x 313	ER 15,9 - 293
18 liter	326 x 276	ER 18 - 326
20 liter	326 x 313	ER 20 - 326
22 liter	375 x 272	ER 22 - 375
27 liter	375 x 326	ER 27 - 375
30 liter	375 x 371	ER 30 - 375
32 liter	375 x 389	ER 32 - 375

*) Available from January 2015

PAILS OVAL

Standard colour: traffic white RAL 9016 , Transparent

Capacity	Outer dimensions L x W x H (cm)	Article No.*
18,8 liter	39,1 x 30,1 x 27,1	EO 18,8

*) Available from January 2015

Modern, practical and attractive: as well as the round and oval designs, the next-generation pails are also available in rectangular form.

Calculate version in **SPECIAL COLOURS**
online at www.auer-packaging.com



PAILS OBLONG

Standard colour: traffic white RAL 9016, transparent

Capacity	Outer dimensions L x W x H (cm)	Article No.*
2,6 liter	23,5 x 15,0 x 13,7	EE 2,6 - 235.150
3,2 liter	25,0 x 16,9 x 13,7	EE 3,2 - 250.169
4,4 liter	28,6 x 19,8 x 11,8	EE 4,4 - 286.198
5,6 liter	28,6 x 19,8 x 14,8	EE 5,6 - 286.198
10,3 liter	28,6 x 19,8 x 27,5	EE 10,3 - 286.198
12,8 liter	37,2 x 24,0 x 20,8	EE 12,8 - 372.240
16,6 liter	37,2 x 24,0 x 26,9	EE 16,6 - 372.240
17 liter	39,5 x 29,5 x 21,0	EE 17 - 395.295
20 liter	39,5 x 29,5 x 24,7	EE 20 - 395.295
22 liter	39,5 x 29,5 x 27,1	EE 22 - 395.295

*) Available from January 2015

pails with
lids



Rain water — drained in a controlled manner

If green areas are sealed by building projects, the rain water can only run sideways and seep away.

The legislator stipulated several years ago that, in cases such as these, underground soakaway systems are to be set up, in order to be able to control how the water masses are absorbed and drained.

For such purposes, AUER Packaging has developed a range of trenching systems with extensive accessories. When correctly designed and assembled, they not only satisfy the specifications for the drainage of rain water, but also the structural requirements for driving over the surfaces under which they are installed.

Rainwater
soakaway
Rigoletto

RAINWATER SOAKAWAY RIGOLETTO

OPEN ON ALL SIDES

The AUER Rigoletto soakaway fulfils the current strict guidelines for the gravel-free drainage systems that are advised when constructing sealed surfaces.

The core of the system is a heavy-duty blue trenching support medium made from polypropylene with a hollow space proportion of 95%.

It features pipe connections for KG DN 150, 200 and 250 on the side, through which water can pass in three spatial directions with almost no resistance, and can be combined as required.

A continuous inspection tunnel allows the use of automotive camera dollies with a camera size for pipes from DN 150. The inspection tunnel features wide-meshed grates on the side which serve to control the permeable exterior surface as well as the entire trenching volume with all statically relevant supporting elements.

The trenching system is designed for professional approval inspections and repeat inspections. It can also be installed under traffic areas and at great depths.

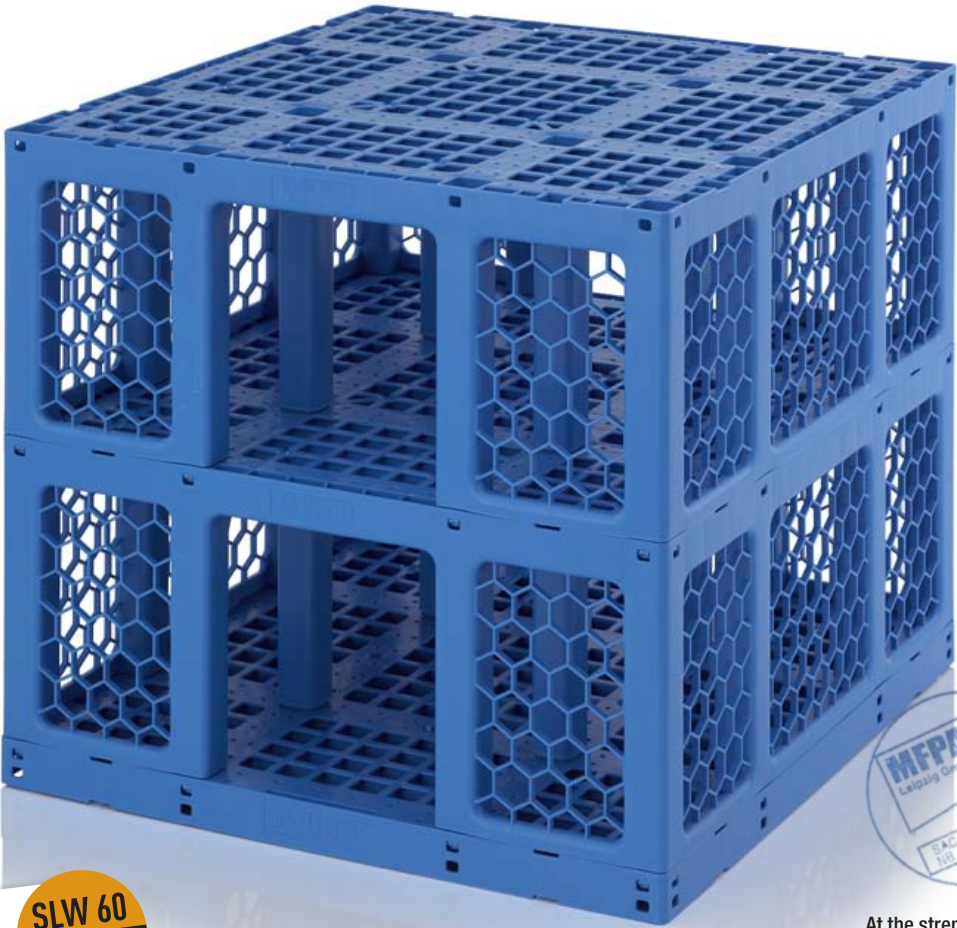

HIGH RESISTANCE
suitable for a traffic and ground load until 60 SLW (heavy trucks of 60 tons)

SLW 60
Truck 60t

At the strength testing, made by the MFPA, our Rigoletto inspection block showed its high vertical and horizontal loading capacity.



Replaceable,
stacked for the
transport

RAINWATER SOAKAWAY RIGOLETTO

Standard colour: sky blue **RAL 5015**

Outer dimensions L x W x H (cm)	Article No.	Design	Units on pallet
80 x 80 x 35	RG88-O	Rigoletto inspection canal open	10
80 x 80 x 35	RG88-G	Rigoletto inspection canal closed	8
80 x 80 x 5	RG88-GP	Rigoletto base plate	52



To complete the inspection tunnel there are suitable front wall grids available. Front walll adaptars are provided for the direct pipe connection, which just have to be clicked onto the front of the Rigole.

Block connectors are used to secure the position of the Inspection Block Rigoletto during the installation. The block connectors are in the middle of the wall for mounting.

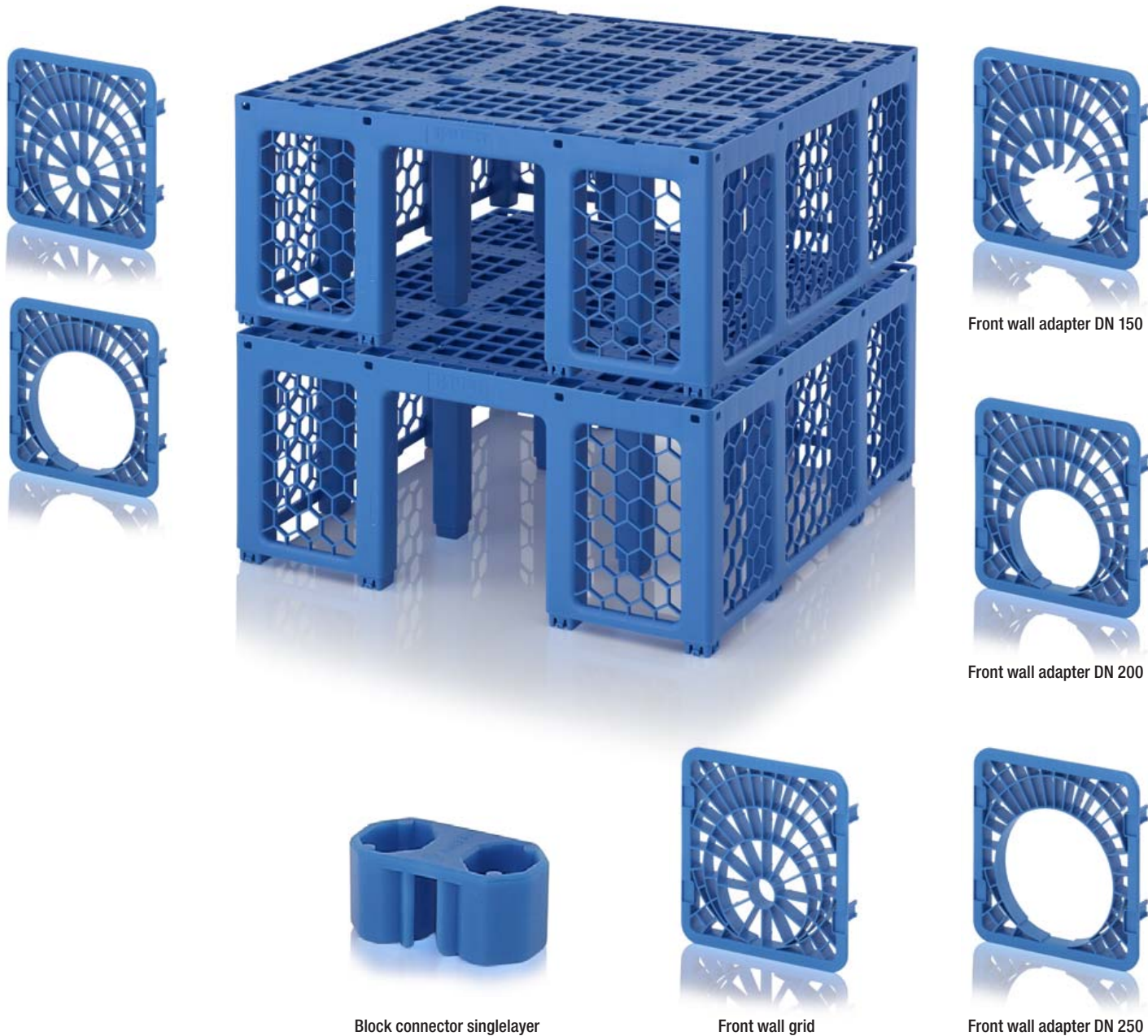

BLOCK CONNECTOR

Article No.	Design	Units on pallet
RG88-BV1	Block connector	1000

FRONT WALL GRID AND FRONT WALL ADAPTER

Standard colour: sky blue [RAL 5015](#) ; Outer dimensions L x W (cm): 28 x 32

Article No.	Design	Units on pallet
RG88-SG	Front wall grid	100
RG88-SA100	Front wall adapter DN 100	100
RG88-SA150	Front wall adapter DN 150	100
RG88-SA200	Front wall adapter DN 200	100
RG88-SA250	Front wall adapter DN 250	100

BOTTLE CRATE

FLAGSHIP FOR YOUR BRAND



**F1 OPEN FOR
NEW VIEWS**
20 X 0,5L



**F2 COMPLETE SIDES
FOR YOUR BRAND**
20 X 0,5L



**F3 EXCITEMENT DUE TO
SHAPES AND OPPOSITES**
20 X 0,5L



**F4 FOR PILS AND
OTHER 0,33L BOTTLES**
24 X 0,33L



**F5 GRAND ENTRANCE
FOR SMALL BOTTLES**
24 X 0,33L



**F6 PERFECT SIGHT TO
SIX 1,5L BOTTLES**
6 X 1,5L



**F7 IDEAL FOR
SNAP-TOP BOTTLES**
20 X 0,5L



**F8 UNIQUE IN
ANY WAY**
20 X 0,5L



**F9 IMPRESSIONS
FROM ALL SIDES**
12 X 0,5L



**F10 ACTIVE FOR
POWERFUL BRANDS**
8 X 0,75L



**F11 SIMPLE AND
TIMELESS ELEGANCE**
11 X 0,5L



**F12 YOUR DESIGN
ON THE SIDE WALLS**
20 X 0,5L



**F13 PERFECT STAGING
OF YOUR LABEL DESIGN**
20 X 0,5L



**F14 FOCUS
ON THE BRAND**
20 X 0,5L



**F15 SEPARABLE
FOR TWICE THE SUCCESS**
20 X 0,5L

Calculate version in **SPECIAL COLOURS**
online at www.auer-packaging.com



That will perfectly stage your bottle design:
The big side opening shows one bottle in its full height, the two bottles next to are half-visible.

On every corner an oval sight opening will make your main and bottle neck labels an attractive eye-catcher.

- Inmould-Labeling
- Soft-touch handle
- 20 x 0,5l



BOTTLE CRATE MODEL F13

Standard colour: sapphire blue **RAL 5003**

Article No.	Design	Units on pallet
F13	20 x 0,5 l	70

Delivery free of charge from one pallet.

SPECIAL COLOURS

WE ARE MULTI-COLOURED!

Your company colour is RAL 5005 signal blue? What would you say, if your AUER-Boxes are delivered in that colour? On request and for a small extra charge, we can produce the desired articles in one of the shown standart colours, or every other RAL-colour.

Just ask us and we will be glad to submit you an individuall offer!



Configure and order all
series-standard colours:
www.auer-packaging.com



RAL 1003

signal yellow



RAL 1028

melon yellow



RAL 2010

signal orange



RAL 3020

traffic red



RAL 4006

traffic purple



RAL 4008

signal violet



RAL 5003

sapphire blue



RAL 5005

signal blue



RAL 5012

light blue



RAL 5015

sky blue



RAL 6005

moss green



RAL 6018

yellow green



RAL 6029

mint green



RAL 7001

silver grey

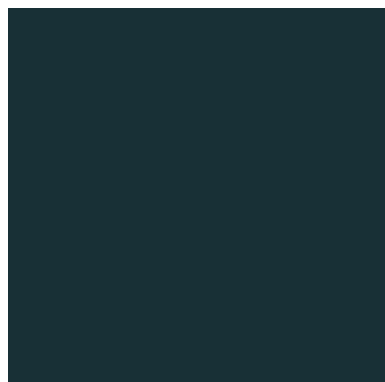

RAL 7016

anthracite grey

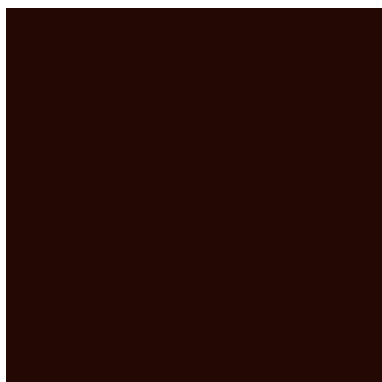

RAL 8017

chocolate brown

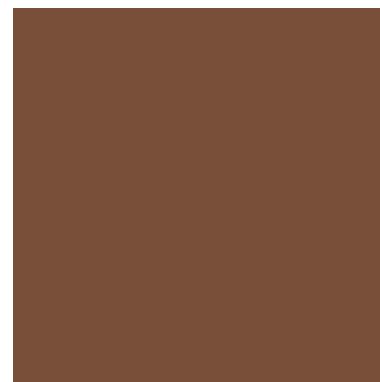

RAL 8024

light brown

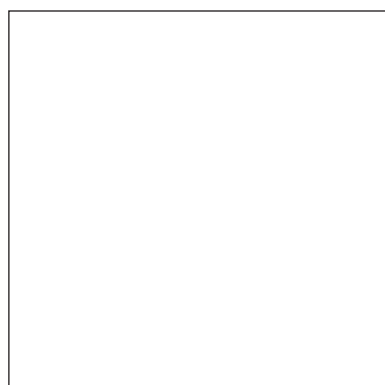

RAL 9016

traffic white

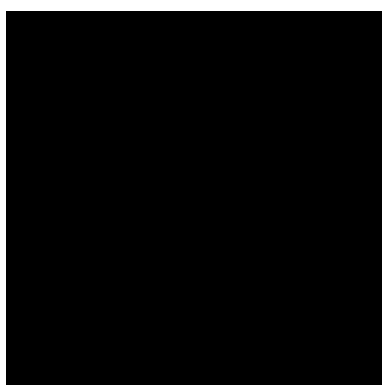

RAL 9017

traffic black

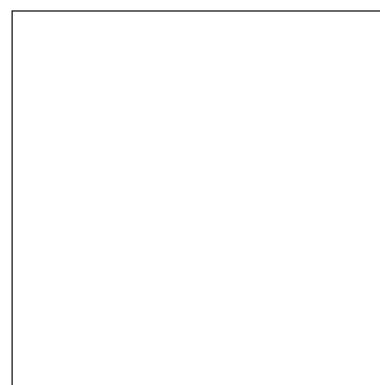

transparent

Please notice that the colours used here look different on your monitor and are therefore not binding.

LABEL CLIPS CAN BE ATTACHED TO CONTAINERS

IT'S THAT SIMPLE



It is incredibly quick and easy to arrange your storage facility: simply write the contents of the container on a piece of paper or card and stick it under the metal clip: you're finished!

LABEL CLIPS CAN BE ATTACHED TO CONTAINERS

Article No.	Model
ET	stainless steel clip for attaching documents

SELF-ADHESIVE POCKETS

MAXIMUM OVERVIEW



Back foil: 100 µ SK-foil,
Front foil: 140 µ transparent soft foil,
Open on the wide side,
the backside is bigger than the front side.
The back side is completely self-adhesive.



Self-adhesive pockets
7034

SELF-ADHESIVE POCKETS

Article No.	Design
7034	self-adhesive pocket A6 crosswise
7035	self-adhesive pocket A5 crosswise
7036	self-adhesive pocket A4 crosswise

IMPRINTINGS

NO PROBLEM FOR US!



Imprintings
40 x 30 – 80 x 60

You want to design Auer containers according to your company profile? No problem! We can imprint our containers with your logo or your advertising prints.

Please do not hesitate to contact us about this possibility. We will make an individual offer according to your requirements!

IMPRINTINGS

Article	Base
Euro containers	40 x 30 – 80 x 60
Big Boxes	120 x 80 x 79 – 120 x 100 x 100
Lids	40 x 30 – 80 x 60
Lids	120 x 80 – 120 x 100
Pallets	80 x 60 – 120 x 100
Transport Trolley	
Pails	Labeling

CLEARLY MARKED

Barcode PET2 73 labels consist of a stable, white polyester material. A high-quality resin foil is used to firmly anchor

the barcode information. A selected permanent adhesive ensures it remains attached long-term.

- Production process: Thermotransfer, rounded corners
- Barcode: Code 128, subset C and written data
- Basic material: Polyester film



BARCODE

Article No.	Barcode
Barcode PET2 73	Code 128, subset C and written data

RFID

IDENTIFIABLE ELECTRONICALLY

The product consists of a stable, white polyester material. A high-quality resin foil is used to firmly anchor the barcode information. It complies with

the provisions of Regulation (EC) No. 1935/2004 on materials and objects which are designed to come into contact with food.

- Production process: Thermotransfer, rounded corners
- Label size: 103 x 20 mm
- Barcode: Code 128 numeric
- Basic material: Polyester film
- Adhesive: HL2
- UHF inlay: 890-960 MHz
- EPC class: 1 gen 2 compliant
- Chip type: Monza 4D chip
- EPC memory: 96 bits



RFID

Outer dimensions L x W (cm)	Article No.	UHF-Inlay
10,3 x 2,0	RFID TT HL2	890-960 MHz

REFERENCES

QUALITY CREATES CONFIDENCE





DAIMLER



Dior



CHEMICAL RESISTANCE

Medium	Concentration	HDPE	LDPE	PA	PC	PP	PS	PVC rigid	PVC- plasticised	SAN	
A	Acetaldehyde		3/3	2/4	2/0	4/4	3/4	4/4	4/4	0/0	4/4
	Acetamide	saturated	1/1	1/1	1/0	4/4	1/1	1/1	4/4	0/0	1/1
	Acetic acid	50%	1/1	1/1	4/4	1/2	1/1	2/2	1/2	0/0	0/0
	Acetone		1/1	3/3	1/0	4/4	1/3	4/4	4/4	0/0	4/4
	Acetonitrile		1/1	1/1	1/0	4/4	3/4	4/4	4/4	0/0	0/0
	Acetophenone		0/0	1/0	1/0	(4)	1/3	0/4	4/4	4/4	0/4
	Acetylene	100%	1/0	1/0	1/0	1/0	0/0	2/0	4/4	4/4	3/0
	Acrylonitrile		1/1	1/3	1/0	4/4	3/4	4/4	4/4	4/4	0/0
	Adipic acid	saturated	1/1	1/2	0/0	1/1	1/1	1/1	1/3	1/3	0/0
	Allyl alcohol	96%	1/3	3/3	3/0	3/3	2/2	2/4	2/3	4/4	4/4
	Aluminium chloride	10%	1/1	1/2	1/0	1/0	1/1	1/1	1/1	0/0	1/1
	Aluminium oxide	solid	1/1	1/1	1/1	1/1	1/1	1/1	1/1	1/1	1/1
	Amino acids		1/1	1/1	1/1	1/1	1/1	1/1	1/1	0/0	0/0
	Ammonia	25%	1/1	1/1	4/4	4/4	1/1	2/3	1/2	1/3	2/2
	Ammonium chloride	aqueous	1/1	1/1	1/0	1/0	1/1	1/1	1/3	1/0	1/1
	Ammonium hydroxide	5 %	1/1	1/1	1/0	3/4	1/1	1/3	1/1	0/0	0/0
	Ammonium oxylate		1/1	1/2	(1)	1/1	1/2	1/1	1/1	0/0	0/0
	Ammonium phosphate	any	1/1	1/1	1/0	(2)	1/1	1/1	1/1	1/0	0/0
	Ammonium sulphide	any	1/1	1/1	1/0	4/4	1/1	0/0	1/3	1/0	0/0
	Amyl acetate		1/2	2/3	2/0	4/4	3/4	4/4	4/4	4/4	4/4
	Amyl alcohol		1/1	1/2	1/0	1/0	1/1	1/3	2/3	3/0	0/4
	Aniline		1/2	1/3	3/4	4/4	2/3	4/4	4/4	4/4	0/4
	Antifreeze (automotive)		1/1	1/1	3/3	(1)	1/1	1/1	0/0	0/0	0/0
B	Barium chloride	saturated	1/1	1/1	1/0	1/0	1/1	1/1	1/3	1/0	1/1
	Benzaldehyde		1/3	3/3	3/0	4/4	1/4	4/4	4/4	4/4	0/4
	Benzene		3/4	3/4	2/0	4/4	3/4	4/4	4/4	0/0	0/4
	Benzoic acid	saturated	1/1	1/1	3/4	4/4	1/3	2/2	1/2	1/0	1/1
	Benzyl alcohol		3/4	4/4	4/4	4/4	4/4	2/3	0/0	4/4	
	Boric acid	10%	1/1	1/1	1/0	1/1	1/1	1/2	1/3	1/0	1/1
	Brake fluid		1/0	1/0	1/0	4/4	1/1	3/0	1/0	3/0	4/4
	Bromine		4/4	4/4	4/4	4/4	4/4	4/4	2/4	4/4	4/4
	Bromobenzene		3/4	4/4	1/0	4/4	4/4	4/4	4/4	0/0	0/0
	Butadiene		3/4	4/4	1/0	4/4	4/4	4/4	3/4	0/0	0/0
	Butanol	techn. pure	1/1	1/3	1/0	1/0	1/2	1/0	1/3	4/4	0/0
	Butyl acetate		1/2	2/3	1/0	4/4	3/4	4/4	4/4	4/4	4/4
	Butyric acid		3/4	4/4	3/3	4/4	4/4	4/4	2/4	4/4	4/4
C	Calcium chloride	aqueous	1/1	1/1	1/0	1/0	1/1	1/1	1/3	1/0	1/1
	Calcium hydroxide	conc.	1/1	1/1	1/0	4/4	1/1	2/2	1/1	1/0	0/0
	Calcium hypochlorite	saturated	1/1	1/1	1/4	3/4	1/1	2/3	2/3	3/0	1/1
	Calcium sulphate	saturated	1/1	1/1	1/1	1/0	1/1	1/0	1/3	1/0	0/0
	Carbazole		1/1	1/1	(2)	4/4	1/1	1/1	4/4	0/0	4/4
	Carbon bisulphide		4/4	4/4	3/0	4/4	4/4	4/4	4/4	4/4	4/4
	Carbon dioxide		1/1	0/0	0/0	0/0	1/1	0/0	1/1	0/0	1/1
	Carbon tetrachloride		3/4	4/4	1/0	4/4	4/4	4/4	2/3	4/4	4/4
	Caustic potash (potassium hydroxide) 50%		1/1	1/1	1/0	4/4	1/1	1/1	1/1	1/0	0/0
	Caustic soda	30%	1/1	1/1	1/0	4/4	1/1	1/0	1/3	1/3	0/0
	Cellosolve acetate		1/1	1/2	0/0	3/4	1/2	4/4	3/4	0/0	0/0
	Chlorine	10 % in H2O	3/4	3/4	4/4	2/3	4/4	4/4	1/2	0/0	4/4
	Chlorine water		3/0	0/4	4/4	4/4	3/4	4/4	3/3	3/0	3/3
	Chlorobenzene		3/4	3/4	4/4	4/4	3/4	4/4	4/4	0/0	0/4
	Chloroform		3/4	4/4	3/3	4/4	2/3	4/4	4/4	4/4	4/4
	Chromic acid	10%	1/1	1/1	4/4	2/3	1/1	1/1	1/2	0/0	0/3
	Citric acid	10%	1/1	1/1	1/1	1/2	1/1	1/2	2/2	1/0	0/0
	Cresol		3/4	4/4	4/4	4/4	2/3	4/4	4/4	4/4	3/4
	Cyclohexane		3/4	3/4	1/0	3/3	3/4	4/4	2/3	1/0	1/3
D	Decahydronaphthalene (decalin)		1/2	2/4	1/0	4/4	2/4	4/4	1/2	3/0	3/4
	Diamide hydrate	aqueous	1/1	1/0	4/4	(4)	1/1	0/0	1/0	0/0	0/0
	Dibutyl phthalate		1/3	3/3	1/0	4/4	2/2	4/4	4/4	4/4	0/4
	Dichlorobenzene	o-	3/3	3/4	(1)	4/4	3/4	4/4	4/4	4/4	4/4
	Diethylbenzene		3/4	4/4	(1)	3/4	4/4	4/4	4/4	0/0	0/0
	Diethylether		3/4	4/4	1/0	4/4	4/4	4/4	3/4	0/0	4/4
	Dimethylformamide		1/1	1/3	1/0	4/4	1/1	4/4	3/4	0/0	4/4
	Dioxin 1,4		2/2	2/3	1/0	4/4	3/3	4/4	3/4	4/4	4/4
E	Ethanol	50%	1/1	1/1	1/0	1/0	1/1	1/0	1/0	3/0	0/0
	Ether		3/4	4/4	1/1	4/4	4/4	4/4	3/4	4/4	4/4
	Ethyl acetate		1/3	3/4	1/0	4/4	1/3	4/4	4/4	4/4	0/4
	Ethyl acrylate	100%	4/4	4/4	1/0	(4)	4/4	0/0	4/4	4/4	0/0
	Ethyl alcohol	96%	1/1	1/3	1/0	1/3	1/1	3/4	1/3	3/0	1/3
	Ethyl benzene		2/3	3/4	(2)	4/4	3/4	4/4	4/4	4/4	4/4
	Ethyl chloride		3/3	3/4	1/0	4/4	3/4	4/4	4/4	4/4	4/4
	Ethyl ether	tech. pure.	3/0	2/3	1/0	4/4	4/4	4/4	4/4	4/4	0/0
	Ethylencyanacetat		1/1	1/1	0/0	3/4	1/1	2/4	3/4	0/0	0/0
Ethylene glycol		1/1	1/1	1/0	2/3	1/1	1/1	1/1	3/3	1/1	
Ethylene oxide		2/3	3/3	3/0	3/4	3/3	4/4	3/4	0/0	0/0	
F	Fluoride		1/1	1/1	(2)	1/1	1/1	2/2	1/1	0/0	0/0
	Fluorine		4/4	4/4	1/4	4/4	4/4	4/4	1/2	0/0	4/4
	Formaldehyde	40%	1/2	2/3	1/3	1/2	1/2	4/4	2/3	3/3	0/4
	Formic acid	98-100%	1/1	1/2	4/4	3/4	1/3	3/4	3/4	1/3	3/4
G	Glacial acetic acid		0/0	0/0	4/4	4/4	1/3	0/0	0/0	0/0	0/0
	Glucose	any	1/1	1/1	1/1	1/1	1/1	1/1	1/3	1/3	0/0
	Glycerine	any	1/1	1/1	1/0	3/3	1/1	1/1	1/1	2/3	1/1
H	Heating oil		3/3	3/4	1/0	3/3	1/3	3/4	1/1	3/3	1/1
	Heptane, n-		2/3	3/4	1/0	1/2	2/4	4/4	2/3	4/4	1/0
	Hexane		2/3	4/4	1/0	(2)	2/3	4/4	2/4	4/4	1/1

Medium	Concentration	HDPE	LDPE	PA	PC	PP	PS	PVC rigid	PVC- plasticised	SAN	
H	Hydrobromic acid	50%	1/1	1/2	4/4	4/4	1/2	4/4	1/1	3/3	0/0
	Hydrochloric acid	20%	1/1	1/1	4/4	2/3	1/1	1/1	1/3	0/0	0/3
	Hydrocyanic acid	aqueous	1/1	1/1	(3)	4/4	1/1	1/0	1/0	1/0	0/0
	Hydrofluoric acid	50%	1/1	1/1	4/4	4/4	1/1	4/4	2/3	2/0	3/3
I	Inorganic salts dissolved		1/1	1/1	0/0	1/1	1/1	2/2	1/1	0/0	0/0
	Iodine (J) - tincture		1/3	1/3	4/4	3/4	1/2	3/3	4/4	4/4	3/3
	Isopropanol (Isopropyl alcohol) techn. pure		1/1	1/1	1/0	1/2	1/1	2/2	1/2	4/4	1/4
	Isopropyl acetate		1/2	2/3	1/0	4/4	2/3	4/4	4/4	4/4	0/0
K	Kerosene		2/2	3/4	(1)	4/4	3/3	4/4	1/1	0/0	0/0
	Lactic acid	85%	1/1	1/1	3/4	1/2	1/2	2/2	2/3	2/3	1/1
	Lanolin	techn. pure	1/3	1/3	1/0	1/0	1/3	1/1	3/3	3/3	1/1
	Lead acetate	aqueous	1/1	1/1	3/0	1/0	1/1	1/1	1/1	1/0	1/1
L	Lubricating oil		1/3	2/3	(2-3)	(1)	3/0	0/0	1/1	1/3	0/0
	Machine oil	100%	0/0	1/4	(1)	(2)	1/3	0/0	0/0	0/0	0/0
	Menthol	100%	1/3	3/4	3/0	3/4	1/3	4/4	0/0	0/0	0/0
	Mercuric chloride		1/1	1/1	4/4	1/0	1/1	1/3	1/3	1/0	1/1
M	Mercury	pure	1/1	1/1	1/0	1/1	1/1	1/1	1/1	3/0	1/1
	Methanol (methyl alcohol)		1/1	1/1	2/0	4/4	1/1	3/4	1/3	3/3	3/4
	Methoxyethyl oleate		1/1	1/2	(2)	3/4	1/2	4/4	4/4	0/0	0/0
	Methyl acetate	100%	1/0	1/1	1/0	(4)	1/3	4/4	4/4	4/4	4/4
	Methyl ethyl ketone		1/3	3/4	1/0	4/4	1/3	4/4	4/4	4/4	4/4
	Methylene chloride		4/4	4/4	3/4	4/4	3/4	4/4	4/4	4/4	4/4
	Mineral oil		1/1	2/4	(1)	1/2	1/3	1/1	1/2	0/0	0/0
	Monochloracetic acid		1/1	1/1	4/4	3/4	1/2	2/4	3/4	4/4	0/0
	Nitric acid	50%	2/4	3/4	4/4	4/4	3/4	4/4	2/3	0/0	0/3
	Nitrobenzene		3/4	4/4	4/4	4/4	2/4	4/4	4/4	4/4	4/4
Nitrohydrochloric acid		4/4	4/4	4/4	4/4	4/4	4/4	4/4	4/4	3/4	
O	Octane, -n		1/1	1/1	1/0	2/3	1/1	4/4	3/4	3/3	1/1
	Oils and fats, vegetable		1/3	1/3	(2)	(2)	1/3	3/0	1/1	3/3	0/0
	Oxalic acid		1/1	1/1	3/4	1/0	1/1	1/1	1/1	1/1	1/1
P	Perchloroethylene		4/4	4/4	4/4	4/4	4/4	4/4	4/4	0/0	1/1
	Perchloric acid		2/4	2/4	4/4	4/4	2/4	2/3	2/4	3/0	0/0
	Petroleum	techn. pure	1/3	3/4	1/0	3/0	1/3	4/4	1/0	3/0	3/4
	Petroleum spirit		2/3	3/4	1/0	3/3	3/4	4/4	2/4	0/0	0/4
	Phenol	100%	2/3	3/3	4/4	4/4	1/2	4/4	4/4	3/0	4/4
	Phenylhydrazine	techn. pure	3/0	0/0	(3)	(3)	3/4	0/0	4/4	0/0	0/0
	Phosphoric acid	85%	1/1	1/1	4/4	1/2	1/2	1/2	1/2	1/1	1/2
	Photo developer		1/3	1/1	4/4	(2)	1/2	0/0	1/3	1/0	0/0
	Photo fixing bath		1/0	1/1	1/0	(2)	1/1	0/0	1/3	1/0	0/0
	Plasticiser		1/3	1/3	(2)	(3)	1/3	0/0	0/0	0/0	3/3
	Potassium perchlorate	saturated	1/1	1/1	(1)	1/0	1/1	0/0	1/3	3/0	0/0
	Potassium permanganate		1/3	1/1	4/4	1/0	1/1	1/3	1/3	0/0	1/3
	Propane	gaseous	3/4	4/4	1/0	3/4	2/4	4/4	1/2	0/0	0/0
	Propylene glycol		1/1	1/1	4/4	2/3	1/1	1/1	3/4	0/0	1/1
	Propylene oxide		1/1	1/2	(3)	2/3	1/2	4/4	3/4	0/0	4/4
	Pyridine		1/3	0/2	1/0	4/4	3/3	4/4	4/4	4/4	4/4
R	Resorcinol	saturated	1/1	1/1	4/4	2/3	1/1	2/3	3/4	0/0	0/0
	Salicylic acid	saturated	1/1	1/1	1/0	1/2	1/1	1/2	2/3	0/0	1/1
	Salicylic aldehyde		1/1	1/2	(3)	2/3	1/2	4/4	3/4	0/0	0/0
	Silver acetate		1/1	1/1	(2)	1/2	1/1	2/2	2/2	0/0	0/0
	Silver nitrate		1/1	1/2	1/0	1/1	1/2	2/3	1/2	1/3	1/2
	Sodium acetate	any	1/1	1/1	1/0	1/2	1/1	2/2	2/3	3/0	1/1
	Sodium carbonate		1/1	1/1	1/0	1/0	1/1	0/0	0/0	0/0	1/1
	Sodium chloride	any	1/1	1/1	1/0	1/1	1/1	1/1	1/3	1/3	1/1
	Sodium dichromate		0/0	1/1	1/0	1/0	1/1	1/1	1/0	0/0	0/0
	Sodium hydroxide	50%	1/1	1/1	1/0	4/4	1/1	2/2	1/2	0/0	0/3
	Sodium hypochloride	50%	3/3	3/3	4/4	(4)	3/3	0/0	1/0	0/0	0/0
	Sodium hypochlorite	15%	1/1	1/1	4/4	2/3	1/1	1/1	1/1	0/0	1/1
	Stearic acid	crystals	1/3	1/3	1/0	1/2	1/3	1/2	1/2	1/1	1/1
	Sulphide		2/3	3/4	0/0	3/4	(2)	4/4	4/4	0/0	0/0
	Sulphur dioxide	damp	1/1	1/1	(3)	(3)	1/3	3/4	1/2	0/0	0/0
	Sulphuric acid	95%	3/4	3/4	4/4	4/4	3/4	4/4	2/4	0/0	4/4
T	Tetrahydrofuran		3/4	4/4	1/0	4/4	3/4	4/4	4/4	4/4	4/4
	Thionylchloride	techn. pure	4/4	4/4	4/4	4/4	4/4	4/4	4/4	4/4	4/4
	Trichloroethylene	100%	3/4	4/4	3/0	4/4	4/4	4/4	4/4	4/4	0/4
	Turpentine oil		2/2	3/4	1/0	4/4	4/4	4/4	2/3	4/4	3/3
U	Urea (carbamide etc.)		1/1	1/1	1/0	1/1	1/1	1/2	2/4	3/3	1/1
	Vinylchloride	techn. pure	0/0	0/0	1/1	(4)	(3)	0/0	4/4	4/4	0/0

Algeria 	PLASTEM www.plastem.auer-packaging.com	Israel 	TOTAL SOURCE LTD. www.totalsource.auer-packaging.ie	Senegal 	MACTAR TOUNKARA www.tounkara.auer-packaging.com
Australia 	DINGO AUSTRALIA www.dingo.auer-packaging.com			Serbia 	STRAZAPLASTIKA D.O.O. www.strazaplastika-rs.auer-packaging.com
	NATIONAL CAN INDUSTRIES LTD. www.nci.auer-packaging.com		IGSOLUTIONS ISRAEL www.igsolutions.auer-packaging.com	Singapore 	BLACKVEL www.blackvel.auer-packaging.com
	WAREHOUSING EQUIPMENT PTY LTD www.warequip.auer-packaging.com	Italy 	ARGA SRL www.arga.auer-packaging.it	Slovakia 	AUER PACKAGING SLOVAKIA S.R.O. www.auer-packaging.sk
Austria 	AUER PACKAGING AUSTRIA www.auer-packaging.at		PACK SERVICES SRL www.pss.auer-packaging.it		STORAGE, S.R.O. www.storage.auer-packaging.sk
Belgium 	AUER PACKAGING BELGIUM www.auer-packaging.be	Japan 	SY PROMOTION CO., LTD www.sy-pro.auer-packaging.jp	Slovenia 	ALBATROS SI, D.O.O. www.albatros.auer-packaging.com
	BOXPLUS BVBA www.boxplus.auer-packaging.be	Jordan 	MADHOUN ELECTRONICS & TRADE www.madhoun.auer-packaging.com		SISCOR D.O.O. www.siscor.auer-packaging.com
Benin 	HERMANN-HAVER IMPORT EXPORT www.haver.auer-packaging.com	Latvia 	WSP SIA www.wsp.auer-packaging.lv	South Africa 	LE ROUX MINING & COMMODITIES www.leroux.auer-packaging.com
Brazil 	CALFA COM. LTDA. www.calfa.auer-packaging.com	Liechtenstein 	OEHR + PARTNER AG www.oehri.auer-packaging.com		LS TECHNOLOGIES PTY LTD www.ls.auer-packaging.com
Bulgaria 	ELECTRIS www.electris.auer-packaging.bg	Lithuania 	UAB TELTA www.telta.auer-packaging.com		M & S PLASTICS (PTY) LTD. www.msplastics.auer-packaging.com
Canada 	NEATOPACK www.neatopack.auer-packaging.com	Malaysia 	Q COMM TECHNOLOGIES SDN BHD www.maniam.auer-packaging.com		WAYNE TAYLOR www.wt.auer-packaging.com
Chile 	SUPERBIDON LIMITADA www.superbidon.auer-packaging.com		RALOS SDN BHD www.ralos.auer-packaging.com	Spain 	AUER PACKAGING SPAIN www.auer-packaging.es
China 	QINGDAO LAF PACKAGING CO., LTD www.qingdao.auer-packaging.com	Malta 	MCL COMPONENTS LIMITED www.mcl.auer-packaging.com	Sri Lanka 	MH CONSULTANTS & ASSOCIATES www.mh.auer-packaging.com
Colombia 	LOGYEMPAQUES S.A.S www.logyempaques.auer-packaging.com	Martinique 	RIS-K www.ris-k.auer-packaging.fr	Sweden 	MAGNAB EUROSTAT AB www.eurostat.auer-packaging.se
Croatia 	NIBON PAK LTD. www.nibon.auer-packaging.com	Mexico 	NOVATEC PAGANI S.A. DE C.V. www.novatec.auer-packaging.mx		TRE WELL EMBALLAGE AB www.trewell.auer-packaging.se
	STRAZAPLASTIKA D.D. www.strazaplastika-hr.auer-packaging.com	Moldova, Republic of 	NOVELIS-IMPEX www.novellis.auer-packaging.com	Switzerland 	AUER PACKAGING SWISS GMBH www.auer-packaging.ch
Cyprus 	UMAKA TRADING LTD. www.umaka.auer-packaging.com	Morocco 	SILVER CITY SARL www.scc.auer-packaging.com	Taiwan, Province of China 	POWERLOOK LOGISTICS SERVICES CO. LTD www.dcmal.auer-packaging.com
Czech Republic 	AUER PACKAGING CZECH S.R.O. www.auer-packaging.cz	Netherlands 	AUER PACKAGING NETHERLANDS www.auer-packaging.nl	Thailand 	FPT ASIA www.fpt.auer-packaging.com
Denmark 	NORLOG APS www.norlog.auer-packaging.dk	New Caledonia 	IMDEX SARL LADUO www.imdex.auer-packaging.com		SWC (THAILAND) CO., LTD. www.swc.auer-packaging.com
	REOLER A/S www.reoler.auer-packaging.dk	Nigeria 	OMO JESU GROUP www.omo.auer-packaging.com	Tunisia 	MEDIPACK www.medipack.auer-packaging.com
Dominican Republic 	RIERBA www.rierba.auer-packaging.com	Norway 	KREPRO AS www.krepro.auer-packaging.no		PROXI www.proxi.auer-packaging.com
Egypt 	SAID KAMAL www.kamal.auer-packaging.com		NEFAB PACKAGING NORWAY AS www.nefab.auer-packaging.no	Turkey 	PDA IC VE DIS TIC. LTD. STI www.pda.auer-packaging.com.tr
El Salvador 	METALTRO www.metaltro.auer-packaging.com		NOPLA AS www.nopla.auer-packaging.no	Ukraine 	ADMIREL LLC www.admirel.auer-packaging.com
Estonia 	OSAÜHING KA www.ka.auer-packaging.ee	Oman 	HORIZON FOR MEDICAL AND SCIENTIFIC SUPPLIES www.hmsoman.auer-packaging.com	United Arab Emirates 	GERMAN PLASTIC TECHNOLOGY FZCO www.gpt.auer-packaging.ae
	PAKENDIRÄTSEP OÜ www.pakendiabi.auer-packaging.ee	Poland 	FACH-PAK KRAKÓW www.krakow.auer-packaging.pl		LOC8 FZ LLC www.loc8.auer-packaging.ae
Finland 	TOMBCAPE & TIPPLER OY www.jms.auer-packaging.fi		FACH-PAK SLUPSK www.fachpak.auer-packaging.pl		REGAL FURNISHINGS & STORAGE SYSTEMS www.ss.auer-packaging.com
France 	AUER PACKAGING FRANCE www.auer-packaging.fr		FACH-PAK WARSZAWA www.warszawa.auer-packaging.pl	United Kingdom 	AUER PACKAGING U.K. www.auer-shop.co.uk
	MULTIBAC www.multibac.auer-packaging.fr		THT SP. ZO. O. www.tht.auer-packaging.pl		ASSOCIATED PALLETS LTD www.associatedpallets.auer-shop.co.uk
	MULTIROIR CONTROLEC SA www.multiroir.auer-packaging.fr	Portugal 	CAREPACK - SOLUÇÕES DE EMBALAGEM LDA www.carepack.auer-packaging.pt		MILFORD IBC UK LTD www.milford-uk.auer-shop.co.uk
Georgia 	IRAKLI JIKHVASHILI www.jikhvashvili.auer-packaging.com		FOR DEMAND, LDA www.fordemand.auer-packaging.com		PLASTIC MOULDINGS NORTHERN LTD www.pmn.auer-shop.co.uk
Germany 	AUER PACKAGING GMBH www.auer-packaging.de		NEFAB, S.A. www.nefab.auer-packaging.pt		PLASTOR LIMITED www.plastor.auer-shop.co.uk
Greece 	INTERBRUSH - ELEFTHERIADIS S. -ELEFTHERIADIS E. O.E. www.eleftheriadis.auer-packaging.gr		O2A SOLUÇÕES DE EMBALAGEM, LDA www.o2a.auer-packaging.pt		SOLENT PLASTICS LTD. www.solentplastics.auer-shop.co.uk
Hungary 	AUER PACKAGING HUNGARY www.auer-packaging.hu	Romania 	AUER PACKAGING ARAD SRL www.auer-packaging.ro	United States 	BELMONT-TRADING COMPANY www.belmont.auer-packaging.us
Iceland 	SIGURPLAST EHF. www.sigurplast.auer-packaging.com	Russian Federation 	AQUA SOLUTIONS www.aquasolutions-pe.auer-packaging.ru		IPS PACKAGING www.ips.auer-packaging.us
	VERSLUNARTAEKNI EHF www.verslun.auer-packaging.com		AST www.aquasolutions-mo.auer-packaging.ru		LOGIC PACKAGING www.logic.auer-packaging.us
India 	SPIROWIND MACHINES PVT. LTD. www.spirowind.auer-packaging.com	Saint Lucia 	OFFER IT INC www.jules.auer-packaging.com		NATE GOLEMESKE www.golemkeske.auer-packaging.us
Ireland 	AIC PLASTIC PALLETS LTD. www.aic.auer-packaging.ie	Saudi Arabia 	OASIS IDEAS www.oasis.auer-packaging.com		REUSABLE TRANSPORT PACKAGING www.rtp.auer-packaging.us

MUER
PACKAGING

MUER
PACKAGING

ngen II
stoffe
auf
envernet
ionCross

8a
D
48



QUALITY
MADE IN GERMANY

MUER
PACKAGING

M
P

ER
AGING

Auer Espresso Bar

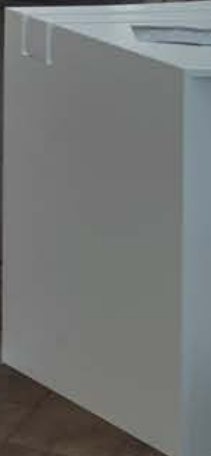

Brau Beviale

BRAU BEVIALE
Nuremberg, Germany
11. - 13.11.2014

Hall 4
Booth 4-335

www.brau-beviale.de



EMBALLAGE
Paris, France
17. - 20.11.2014

Hall 6

www.emballageweb.com



LOGIMAT
Stuttgart, Germany
10. - 12.02.2015

www.logimat.de



ANUGA FOODTEC
Cologne, Germany
24. - 27.03.2015

www.anugafoodtec.de



HANNOVER MESSE
Hanover, Germany
13. - 17.04.2015

www.hannovermesse.de



TRANSPORT LOGISTIC
Munich, Germany
05. - 08.05.2015

www.transportlogistic.de/



FACHPACK
Nuremberg, Germany
29.09. - 01.10.2015

www.fachpack.de



MOTEK
Stuttgart, Germany
05. - 08.10.2015

www.motek-messe.de



FAKUMA
Friedrichshafen, Germany
13. - 17.10.2015

www.fakuma-messe.de

Brau Beviale

BRAU BEVIALE
Nuremberg, Germany
10. - 12.11.2015

www.brau-beviale.de

Your AUER Sales Partner:

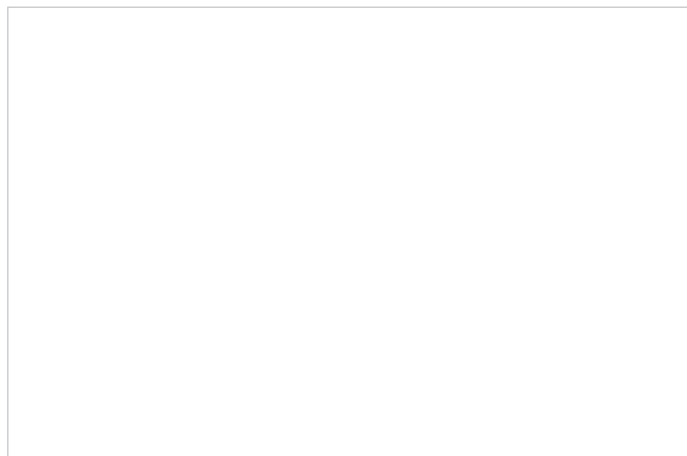

AUER PACKAGING AUSTRIA
www.auer-packaging.at



AUER PACKAGING FRANCE
www.auer-packaging.fr



AUER PACKAGING POLAND
www.auer-packaging.pl



AUER PACKAGING BELGIË
www.auer-packaging.be



AUER PACKAGING GREECE
www.auer-packaging.gr



AUER PACKAGING PORTUGAL
www.auer-packaging.pt



AUER PACKAGING BULGARIA
www.auer-packaging.bg



AUER PACKAGING MAGYARORSZÁG
www.auer-packaging.hu



AUER PACKAGING SRL
www.auer-packaging.ro



AUER PACKAGING SWISS GMBH
www.auer-packaging.ch



AUER PACKAGING IRELAND
www.auer-packaging.ie



AUER PACKAGING RUSSIA
www.auer-packaging.ru



AUER PACKAGING CZECH S.R.O.
www.auer-packaging.cz



AUER PACKAGING ITALIA
www.auer-packaging.it



AUER PACKAGING SWEDEN
www.auer-packaging.se



HEADQUARTER
AUER PACKAGING GMBH
www.auer-packaging.de



AUER PACKAGING LUXEMBOURG
www.auer-packaging.lu



AUER PACKAGING SLOVAKIA S.R.O.
www.auer-packaging.sk



AUER PACKAGING DANSK
www.auer-packaging.dk



AUER PACKAGING MEXIKO
www.auer-packaging.mx



AUER PACKAGING TURKEY
www.auer-packaging.tr



AUER PACKAGING ESPAÑA
www.auer-packaging.es



AUER PACKAGING NEDERLAND
www.auer-packaging.nl



AUER PACKAGING U.K.
www.auer-packaging.co.uk



AUER PACKAGING FINNLAND
www.auer-packaging.fi



AUER PACKAGING NORWAY
www.auer-packaging.no



AUER PACKAGING USA
www.auer-packaging.us